WEATHER FORECASTS

Victoria and Vicinity—Fresh to strong winds, mostly cloudy with showers.

Lower Mainland—Easterly to southerly southerly winds, mostly cloudy with showers.

The Daily Colonist.

(ESTABLISHED 1858)

COLONIST TELEPHONES
Business Office 11
Circulation 13
Job Printing 197
Editorial Rooms 80
Editor 2191

No. 126—SIXTIETH YEAR | VICTORIA, BRITISH COLUMBIA, FRIDAY, MAY 3, 1918 | PRICE FIVE CENTS

ENEMY BOMBARDS ALLIES' POSITIONS NORTH AND SOUTH

No Infantry Action Follows, But Heavy Shelling Is Taken to Indicate Renewal of Offensive in Near Future—British Troops Make Small Advance

GERMAN'S HARD BLOWS ARE WELDING ARMIES

Their Closer Organization Shown by Recent Operations—Liaison Will Be Made Even More Complete—Ludendorff's Forces Show Effect of Gaps Torn in Ranks

BRITISH HEADQUARTERS IN FRANCE, May 2.—(Via Reuter's Ottawa Agency.)—Early this morning the Germans heavily bombarded with gas shells and high explosives west of Merris and the area around Villers-Bretonneux. There was no infantry action. Possibly the purpose of these practice barrages is with a view to an early resumption of the offensive. We have been profiting by the lull to meet any fresh enemy effort.

On Wednesday we carried out a successful local enterprise south of the Ancre, advancing our front over a width of nearly half a mile to a depth of 400 yards. The weather has improved, and the airmen are doing deadly work over enemy positions.

Welded Together

FRENCH ARMY HEADQUARTERS, May 2 (via Reuter's Ottawa Agency).—Under the German blows the Allied armies seem to be welded together as never before. There is now no point of junction at which the Germans can thrust. The process of welding together the two armies is complete, but it will not stop there. Franco-British divisions will be moved about on a solidly knitted front at the wish of our high commander as freely as other divisions.

Against the enemy's territorial gains must be set the fact that they had to throw 140 divisions into battle in five weeks. A considerable number of them have twice been engaged and some thrice. Adding these together this is a total of 186 divisions, equivalent to a mass of two and a half million men whom the enemy has already put into battle.

As a German division is never withdrawn until it has sustained severe losses, on an average 5,500, it is reasonable to reckon the enemy's loss since the beginning of the battle as not less than 350,000.

Enemy Feels Losses

The Germans began the offensive with a reserve of 650,000 in depots in France and at home. Behind these there is only the 1919-'20 class, consisting of youths, half of whom are under 18. The enemy's genuine fighting reserve is thus half exhausted before he has covered anything like half the distance to his goal. His reckless employment of divisions has left him with a total of 66 out of 206 in France which have not been engaged. Of these, twelve are landsturm divisions which cannot be used for the purpose of offensive. The Germans thus can have little hope that the remaining sixty divisions can accomplish what the first 140 failed to accomplish.

Already the German staff is most anxiously realizing that their reserves of fresh troops are not greater than those under General Foch.

But One Army

PARIS, Wednesday, May 1.—"The end will show which weighed most in the balance, Austrian cannon and reinforcements to the enemy or the battalions which crossed the Atlantic to support the defenders of the right," says a special dispatch to The Temps, describing a visit to the American troops at the front.

The Franco-British liaison has been rightly described as intimate; the Franco-American is, if possible, still more close. It is real fusion. Every document of one of the French divisions touching the Americans is immediately translated and communicated to the Allies. There are two uniforms and two languages, but one army.

WISH TO TORPEDO HOSPITAL SHIPS

LONDON, May 2.—The German wireless, which a few days ago sent out a dispatch alleged that American aviators were crossing to Europe on hospital ships, reiterates these charges in a longer dispatch today.

The reason for the emphasis placed on this false charge by the Germans, it is pointed out here probably is that they are laying the foundation for justification at a later date of the torpedoing of American hospital ships in case any such ships are placed in the transatlantic service to carry home invalided soldiers.

It may be recalled that similar charges were spread broadcast about British hospital ships as a prelude to the torpedoing of them.

To Facilitate Military Movements

MONTREAL, May 2.—In order to facilitate military movements over the railways a special military committee of the Canadian Railway war board is shortly to be appointed. Special attention will be paid by the new committee to the handling expeditiously of the returned soldiers to their depots and homes. The committee will have power to order the transfer of cars from one railway to another in the movement of troops. A representative of the Government will be a member of the committee.

BRITISH TROOPS ENTER ES-SALT

Australians Capture Number of Prisoners—Slight Reverse West of Jordan—Turkish Report on Mesopotamia.

LONDON, May 2.—The official statement dealing with military operations in Palestine issued today by the War Office reads:

"On Wednesday morning, while our infantry moved to attack the enemy in the foothills south and southeast of Es-Salt, Australian mounted troops entered Es-Salt, capturing 33 German and 317 Turkish prisoners.

"In the course of these operations a mounted British brigade debouched to watch the Jordan crossings, was attacked by a superior force of the enemy, which had crossed the river during the night, and was compelled to fall back. Horse artillery batteries supporting this brigade in the most difficult and broken country were obliged to abandon nine guns, which could not be saved, although the detachments and horses were safely withdrawn. Necessary support for this detachment was immediately forthcoming, and the operations are continuing.

"West of the Jordan local enemy attacks at several points were repulsed during Tuesday night."

Turkish Report

CONSTANTINOPLE, May 1 Wednesday), via London, May 2.—An official statement issued today by the Turkish War Office reports the repulse of strong British detachments in Mesopotamia. It reads:

"Strong British infantry and cavalry detachments west of the river Schieria on Tuesday were mown down while attempting to penetrate the Turkish lines. All the positions remained in Turkish possession. North of the Schieria a cavalry patrol was repulsed."

Balkan Operations

PARIS, May 2.—The War Office says: "Eastern theatre, May 1.—There was reciprocal artillery activity west of the Vardar and around Dobropolje. In the course of a raid successfully carried out against enemy posts at Machukovo, on the eastern bank of the Vardar, British troops inflicted serious losses on the enemy and brought back prisoners. British aviators bombed the enemy's back areas. An enemy machine was brought down south of Gievgeli by a French aviator."

GERMANS UNEASY OVER RUSSIA

LONDON, May 2.—There is grave uneasiness in Germany over the news from the East, where apparently the Germans shortly will be confronted with overwhelming difficulties that will shatter the whole fabric of the Brest-Litovsk peace, says an Amsterdam dispatch to the Daily Express.

From Finland to the Ukraine there is ever-increasing opposition to German oppression.

Vienna reports, it is said, say the most of the Ukrainian crops are ruined by the peasants, who would rather starve than feed the Germans.

Parties in Ireland Are Again at Odds

Nationalists and Sinn Feiners Quarrel Over Vacant Seat for East Cavan—Both Show Determination—Southern Unionists Are More Hostile to Home Rule

DUBLIN, May 2.—Relations established recently between the Nationalists and the Sinn Feiners by the conscription question have been subjected to severe tension in the past few days, through the determination of the Sinn Feiners to nominate Arthur Griffiths, vice-president of the Sinn Fein organization, to the vacant parliamentary seat in East Cavan against Mr. O'Hanlon, Nationalist.

Intense feeling has been aroused, and it threatens awkward consequences. John Dillon, Nationalist leader, visited East Cavan in an attempt to obtain an avoidance of the conflict. He adjoined the local bishops in an appeal for a compromise, and said that the Irish party could not agree to abandon the seat to the Sinn Feiners. If the spirit exhibited by the Sinn Fein in the attempt to capture the seat prevailed, he said, national unity would be impossible. The issue was whether there was any man who was left in Cavan that believed in the methods of Parnell. Mr. Griffiths, who is editor of a Sinn Fein newspaper, Nationality, maintains in today's issue an unbending attitude.

The Sinn Feiners express confidence in their ability to win the seat. Professor De Valera, head of the Sinn Fein, is supporting Griffiths.

New Secretary Well Received

LONDON, May 2. — The Daily Chronicle's Dublin correspondent says there is a decided improvement in the feeling in Ireland, in favor of the appointment of Edward Shortt as Chief Secretary for Ireland. He is not merely a Home Ruler, but voted with the Nationalists against conscription for Ireland.

Southern Unionists

DUBLIN, May 2.—The Southern Unionist Committee, to which Sir Edward Carson has written a letter saying the question of home rule should not be reopened in the present condition of Ireland, has organized a large body of Unionists outside Ulster in opposition to the compromise accepted by the Unionists at their convention. Their adherents include landowners, professional men and several ex-judges, but few businessmen. They number about 11,000 and may present a serious obstacle to the settlement of the Home Rule question.

No Bill in Sight

LONDON, May 2.—Mr. Andrew Bonar Law, Chancellor of the Exchequer, and government spokesman, declared in the House of Commons Wednesday that he could not say when an Irish Home Rule Bill would be introduced.

This, according to some lobby correspondents of the mornings newspapers, covers the fact that the introduction of the bill has been deferred and hope of its presentation next wek now has been abandoned.

A sidelight is thrown on the difficult issues involved by the meeting Wednesday of between 50 and 60 peers and members of the Commons, both Unionist and Liberal, who accepted an invitation of the Navy League to discuss what to do regarding Irish coastal defence in the event of the passing of a Home Rule Bill. The meeting appointed delegates to urge on the committee drafting the bill that the Imperial authorities ought to retain full control of Irish harbors and ports, probably also railroads.

It is reported in political circles that the more extreme of the Unionist party have advised against any form of Home Rule and a letter just written by Sir Edward Carson to the secretary of the Southern Unionists in Ireland suggest the rumors are well-founded. Sir Edward says in part: "In the present condition of Ireland it seems to me little short of insanity for any government to open the question of Home Rule. This, indeed, is statesmanship manufactured out of panic and founded on broken pledges in breach of trust. If we have to go down, let us do so with the flag flying and not in alliance with those whose object is to gain a vantage ground for enforcing further separation policies."

SUFFER IN RAID AT SEICHEPREY

Losses Sustained by German Shock Troops Are Reported by Prisoners to Have Been Heavier Than Thought.

FOUR-FIFTHS OF MEN KILLED OR WOUNDED

Lieut.-Col. Griffiths, of U.S. Army, Falls in Action in Picardy—Young Airman's Notable Victory.

WITH THE AMERICAN ARMY IN FRANCE, May 2.—(By the Associated Press)—The unit of German shock troops which attacked the American position at Seicheprey, April 20, is now known to have suffered more severely than it was at first believed.

Information has been received from a German prisoner who was brought in by one American patrol. He was a Red Cross man, who assisted in the removal of the wounded and the burial of the dead after the engagement, and told the American intelligence officers that the German force was cut to pieces, about four-fifths of its 1,500 effectives being killed or wounded.

In view of the fact that the prisoner gave other information, the intelligence officers seemed to believe his statements, relative to the German casualties.

Lieut.-Col. Richard H. Griffiths, commanding a battalion of infantry, has been killed by shell fire at Picardy. He emerged from a dugout just as a German shell arrived and exploded directly in front of him.

Lieut.-Col. Griffiths was with the 4th Tennessee volunteers. He served also as Major in the Philippine constabulary. He was appointed a Major in the National army after resigning from the British army. His widow is a Red Cross nurse.

An American aviator has brought down the fourth German airplane along the American front northwest of Toul. Lieut. James A. Meissner, whose home is in Brooklyn, after a brilliant aerial battle at about 15,000 feet, shot down an albatross scout which fell in flames.

Lieut. Messner is 21 years old and a graduate of Cornell.

While he was protecting a photographing plane a German machine came in view. A French plane started for the German, but Meissner, who was flying high nearby in a speedy Nieuport chaser, made a dive for the German's tail. When within range he opened fire with his machine-gun and the German started a spiral nose dive, but after a few seconds straightened out and started back for Germany.

Meissner followed so closely when the German straightened out that the latter's wing tore both of the underwings of Meissner's machine, but at the same time the young American poured a deadly stream of bullets into the enemy plane, which started smoking. Meissner kept up the fire until the German machine burst into flames and crashed to earth.

The American pilot landed safe on his own side of the lines, but the German fell about a mile inside the German lines to the south of Thiancourt. The American infantrymen in the front lines watched the fight and cheered loudly another American air victory.

WEATHER CLEARS ON ITALY'S FRONT

British Aviators and Patrols Score Successes Against Austrians — Former Have Destroyed 109 Machines.

LONDON, May 2.—In their campaign in Italy to date British aviators have destroyed 109 enemy machines, while losing thirteen themselves, according to an official statement from the War Office on the Italian front. The statement, which reports increased activity, reads:

"Fine weather at length has succeeded prolonged and incessant rain and mist. Patrol activities on both sides have been considerable, and we have captured several prisoners. As a result of counter-battery work a number of explosions have been caused on hostile battery positions.

"Since the last report British airmen have destroyed twelve enemy airplanes and lost three themselves. The total number of airplanes destroyed since the British arrived in Italy is 109. The British in the same period lost thirteen."

Patrol Encounters

ROME, May 2.—"Brisk patrol encounters took place yesterday in the village of Stoccaredo and on the slopes of Monfenera," says an official statement given out here today. "An enemy party was dispersed at Sasorosso.

"There was more intense hostile artillery duelling at various points on the Asiago plateau and on the lower Piava river. Italian batteries dispersed enemy troops at Donsedimont and made direct hits on trains in Primolano, Eusegana and Conegliano.

"Italian aviators brought down three enemy airplanes. British airmen downed two others."

WAR WILL CONTINUE FOR LONG TIME YET

Sir William Robertson Thinks No Sane Man Would Venture to Estimate Duration.

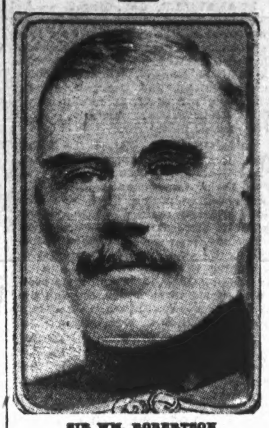

SIR WM. ROBERTSON

LONDON, May 2.—"The war is likely to last a long time yet," said Major-Gen. Sir William R. Robertson, ex-Chief of the General Staff, speaking here today.

"How long it will last no sane man would dare to estimate. One of the reasons why the war was not finished long ago is that we were unprepared for it when it began, while the enemy had been preparing for years. We are now paying the penalty for that unpreparedness, which in the past has caused countries to become bankrupt or ruined. We have no intention of becoming bankrupt or ruined."

HAS OPPOSITION IN CHILLIWACK

Mr. H. J. Barber Chosen by Unionists to Contest Seat With Hon. E. D. Barrow, Minister of Agriculture.

CHILLIWACK, B. C., May 2.—That Hon. E. D. Barrow, Minister of Agriculture, will be opposed in the by-election by Mr. H. J. Barber, a druggist of this city, was the decision of a convention held here this afternoon.

Mr. Barber was the choice over J. A. McLeod, of South Sumas, by the narrow margin of one vote, receiving 29 votes to 28 for Mr. McLeod. Three names were balloted on, the third being S. A. Cawley, a former member of the Provincial House for this riding during the McBride regime. On motion of Mr. McLeod, seconded by Mr. Cawley, the choice of Mr. Barber was made unanimous. The nominating was by ballot, seven names being presented as follows: S. A. Cawley, H. J. Barber, W. L. Macken (opponent of Hon. Mr. Barrow in the last election), J. A. McLeod, A. A. Cruickshank, J. C. Robertson and P. H. Wilson. All withdrew but three, who finally went before the convention. The balloting for a candidate was on majority, the lowest on the first ballot being Mr. Cawley, with thirteen votes, who dropped out.

The Oliver Government and the new Minister of Agriculture came in for criticism from speakers, especially from Mr. Cruickshank, and with regard to Mr. Barrow the convention adopted a straight "want of confidence."

The Government was criticised for patronage and charged with not giving due regard to the returned soldiers in the matter of civil appointments.

The convention was called to order by H. J. Barber, provisional chairman of the Unionist Association for this riding. He was unopposed for the office of chairman of the convention. J. W. Galloway, secretary of the Unionist Association, was selected as secretary of the convention, also unanimously.

A resolutions committee, consisting of A. A. Cruickshank, B. A. Cawley and J. A. McLeod, was appointed as the next order of business, after some discussion with regard to having those present sign a pledge as Unionists to support whomsoever the convention might select.

In formally moving the first resolution Mr. Cruickshank delivered an attack on the Government, charging it with extravagance, patronage and inattention to the returned soldier problem. He made reference to a report of the Vancouver Board of Trade on the financial situation in British Columbia, and said the expenditure had shown an unreasonable jump from the days of the late Hon. Mr. Tatlow at the time he was Finance Minister. The outlay here was twice as much per head of population as in most other Provinces and four times as great as in some. The Government, he said, had one fixed reply to all representations as to requirements of the districts, which was that "we have a depleted treasury and cannot undertake the simplest thing unless our revenue is increased."

At the Provincial elections in 1916 Mr. Barrow defeated his Conservative opponent, Mr. W. L. Macken, by a margin of 217 votes on the civilian ballot, the count being 871 to 654. On the final result, after the soldiers' vote was known, the count stood, Mr. Barrow, 987; Mr. Macken, 787, a majority for the former of an even 200 votes.

GERMANS OCCUPY RUSSIAN FORTRESS

Occupy Sebastopol, Great Port on Black Sea, and Base of Russian Fleet—Their Forces Meet With Little Resistance in Capturing This Important City

FAKE ARBITRARY STEP IN UKRAINE TERRITORY

Establish Military Government and Arrest Members of Old Rada on Ground That Its Administration Was Too Weak — Ukrainian Peasants Also Take Action

BERLIN, May 2.—German forces have occupied Sebastopol, the great Russian fortress in the Crimea. According to the official communication from headquarters, the town was taken without fighting. The report reads:

"In Ukraine we have broken the enemy's resistance before Sebastopol and occupied the town.

MEN WILL FIGHT TO SAVE HOMES

Determination Conveyed in Field Marshal's Reply to Message From Queen Mary on Behalf of Women.

LONDON, May 2.—(Via Reuter's Ottawa's Agency)—Queen Mary's letter to the troops, the text of which was cabled to Canada on April 28, has been published in a special order for the information of the troops in France, with the following telegram to the Queen from Field Marshal Haig:

"The message Your Majesty sent to the army and the air force in the name of the women of the British Empire will inspire with new strength and fresh determination all those brave men from every part of the Empire, who, on the battlefields of France and Flanders, are fighting so gallantly for all they hold most dear. They who with their own eyes daily see women and children homeless and once peaceful and prosperous villages and towns ruined and in flames, have resolved that their own loved ones and homes shall not share that fate. No peril can be too great, no suffering too extreme to save their country from such a fate. Side by side with our gallant Allies, whose wrongs we feel as our own, and are determined to set right, we will persevere in that fight against all odds until victory is at last achieved. In this great struggle we are heartened by the love and confidence of the women of the British Empire, of which Your Majesty's most gracious message has given such moving expression."

Macaroni Regulation

OTTAWA, May 2.—On and after August 1, 1918, manufacturers licensed by the Canada Food Board to sell macaroni and other pastes in Canada will not be permitted to manufacture such articles for sale in packages of less weight than 16 ounces net. An order-in-council to this effect has just been issued by the Food Board as the result of an investigation which has been in progress for some time. It was found that some packages of apparently the same size as others contained less.

AWARDED D.C.M. FOR BRAVE DEEDS

Names of Five Canadians Honored Are Published in Gazette—Treachery of Boche Prisoner Is Mentioned.

LONDON, May 2.—Sapper Barwick, of Bellevue, Alta., with a number of other Canadian soldiers is gazetted with the Distinguished Conduct Medal. He was cut off with four others when a machine gun gallery was blown in. He dug himself and his comrades out, but was blown in again. For a second time he cut his way out, saving the lives of all his companions.

Sergeant D. Bourton, of Saskatoon, Sask., received the medal for going forward alone and capturing a machine gun and crew and then clearing the whole area, bombing dugouts and safely withdrawing his party.

Sergt. A. D. Martin, of the Canadian Dragoons, now in a hospital at Basingstoke, will receive the news tomorrow of his being gazetted with the medal for blowing a gap in the enemy wire and then dashing to the enemy trench and taking six prisoners.

Staff Sergt. Aisthorpe, now in a Birmingham hospital, gets the medal for a gallant act. When his party was returning from a raid bringing prisoners, one of the escort was stunned. A boche prisoner was about to bayonet the stunned man, whereupon Aisthorpe rushed forward, recaptured the prisoner and saved his comrade's life.

Sergeant H. R. Rebbitt, who has since received a commission, has been awarded the medal for allowing himself to be completely surrounded by an enemy patrol in order not to give the alarm of our men's whereabouts.

Ukraine Rada Upset

AMSTERDAM, May 2.—The old Ukraine Government and Rada, according to advices from Berlin, have been overthrown by peasant deputies who arrived at Kiev, the Ukrainian capital. The new Government immediately declared that it adhered to the Brest Litovsk peace treaty.

LONDON, May 2.—The Germans have established military rule in Kiev, the Ukrainian capital and have arrested a number of the members of the Government on the ground that "the Government had proved too weak to maintain law and order," according to a Berlin official statement.

The occupation of Sebastopol, announced officially in Berlin gives to Germany possession of the base of the Russian Black Sea fleet which is rich in historical associations. The city was founded by Catherine II in 1784 and about 20 years later Alexander I made it the principal naval station of Russia on the Black Sea. The fortifications of the city, consisting of a chain of great redoubts, were constructed by Nicholas I. The siege of Sebastopol in the Crimean war takes its place in the memorable military annals of modern times. During the Summer of 1854 the English and French undertook an expedition to reduce the fortress and were joined by the Sardinians and Turks. The investment of the place began in October that year, but it was not until September 8, 1855, that it surrendered. There were 127,000 men killed during the siege.

The present city rose from the ashes of the town ruined during the siege; it has a few notable buildings, including two fine cathedrals.

The population in 1897 was 44,-016.

ALLIES SUCCEED IN MINOR ACTIONS

No Important Movement Reported From Western Front —French Troops Make Raid in Amiens District.

LONDON, May 2.—Field Marshal Haig's report tonight says:

"A raid which the enemy attempted this morning in the neighborhood of Hebuterne was repulsed. Except for the usual artillery activity on both sides there is nothing to report."

The day statement reads:

"The enemy's artillery developed considerable activity early this morning in the Villers-Bretonneux sector and in the neighborhood of Merris. Some activity was shown also during the night in the Arras, Lens and St. Venant sectors. No infantry action is reported."

PARIS, May 2.—The War Office announcement tonight says:

"Both artilleries were quite active north and south of the Ayre. Last night our troops made an appreciable advance in Hangard wood.

"This morning we carried out local operations which enabled us to occupy Baune wood, southwest of Mailly-Raineval. We took about 50 prisoners, including one officer, and captured five machine guns.

"There was artillery action between Parroy forest and the Vosges."

A German attack last night on the Thennes sector failed, the War Office announced this afternoon. The French troops made raids on Le Monchel and west of Coucy le Chateau.

BERLIN, May 2.—The text of the official statement reads:

"On the battle fronts the situation is unchanged. The artillery duel increased in the Mont Kemmel sector and it repeatedly revived between the Somme and the Luce brook, near Montdidier, Lassigny and Noyon.

"The French artillery was lively during the afternoon hours on the Lorraine front; minor enemy thrusts were repulsed."

Successful Raids on Thionville

LONDON, May 3.—The report on aerial operations tonight says: "One ton of bombs was dropped at Thionville. Several bursts were observed on the barracks, railway station and sidings. A fire broke out in the Carlshutte works."

"Substitute Fish for Beef and Bacon."—Canada Food Board

Where Can a Soldier Get Ink?

A moment's reflection on the above question convinces everybody of the desirability of

The "Swan" Safety Military Pen

Which carries its own supply, sufficient to write 150 four-page letters or 3 letters each week for a year.

The "Swan Safety Military" Pen holds in its magazine 25 "Swan" Ink Tablets. All a soldier has to do is to fill the reservoir of the pen with water from his flask and drop in one tablet.

Price Only $3.00

May's Birthstone—The Emerald; its meaning—happiness.

Mitchell & Duncan, Ltd.
JEWELERS
Central Building View and Broad Sts.
C. P. R. and B. C. Electric Watch Inspectors

We Are Prompt! We Are Careful! We Use the Best in Our Work!

We have just received a shipment of
DOLLY TINTS
in all colors.
Each 10c
They require no boiling.

Cor. of Fort and Douglas Phone 135 CAMPBELL'S Prescription Store Complete

"PIGS FOR SALE"
We Are Now Ready to Book Orders for Six-Week-Old Pigs From Our Farm
Telephone 418 Sylvester Feed Co. 709 Yates St

QUALITY COAL
It takes a big capital to lay proper emphasis on the splendid quality of our new Wellington Coal. Try a ton when your supply runs low. Don't forget!
J.E. Painter & Sons
Phone 536 617 Cormorant St.

Shawnigan Lake
Lots in the Dundas Estate Overlooking Lake. High Situation, Make Splendid Summer Homesites for $250 Each
For Further Particulars Apply
ARTHUR COLES
Broad Street Victoria, B. C.

Stylish Modes
—in—
Summer Shoes and Pumps

Watch our windows for the late styles, also for the highest quality at the moderate prices.

Our present window display will help you to decide quickly—for they are just what you have been looking for.

"K" Oxfords for Men

Positively the best you can buy anywhere. Get a scientific fit in a "K" Shoe and you will wear no other.

Sold Exclusively at
"K" BOOT SHOP
1115 Government St.

AIRMEN KILLED WHILST TRAINING

Cadet Litchfield, of Victoria, Falls Victim at Eastern Field —Five Men Meet Death in U.S. Service.

BEAMSVILLE, Ont., May 2. — As the result of an airplane accident at the Royal Air Forces camp here this morning when two machines collided in the air, Cadet J. F. Eunson, son of William Eunson, Ellenfield, Orkneys, Scotland, and Cadet R. W. R. Litchfield, son of H. L. Litchfield, of 1147 Hilda Street, Victoria, B.C., were both killed.

LAWTON, Okla., May 2.—Lieut. Wm. Dean Thompson, of the 353rd Field Artillery, student observer at Post Field, was instantly killed, and Lieut. Foster Bailey, pilot, was injured seriously today when their plane fell 300 feet. The engine stopped when the men were doing a spiral and as the pilot attempted to coast to a landing the machine went into a tail spin, falling to earth. Thompson was married three weeks ago and his bride has been with him at Lawton. His mother lives at Eagle Pass, N.M.

DAYTON, Ohio, May 2.—Major Oscar A. Bringley and Colonel Damm, two expert aviation men from the McCook Federal flying field here, met death at the Moraln City aviation field here today. The machine dropped 400 feet while making a turn in the air.

LONG BEACH, Cal., May 2.—Goodsell Christofferson, pilot of an airplane, which fell here April 16, killing Lawrence Peel, Christofferson's pupil, died of his injuries at a hospital here today.

FORT WORTH, Tex., May 2.—Falling 150 feet in a straight nose dive this morning, Lieut. James S. Eunis, jr., of New York City, and Cadet Paul Herriot, of Oakland, Cal., were killed. The accident occurred at Hicks Field just an hour before General Greble and staff of Camp Bowie arrived to witness some stunt flying. Paul Herriott was 32 years old, unmarried and a graduate of the University of California of the class of 1908. Herriott had been a bricklayer, cowpuncher, college student, newspaper reporter, member of the state board of control and secretary to Senator Hiram W. Johnson. This last position he resigned to enter the aviation service. His newspaper work covered service on San Francisco papers and for the Associated Press.

CHECK RENEWS TALK OF PEACE

German and Austrian Disappointment Indicated by Report as to Pope's Action—Disaffection in Austria.

LONDON, May 2 (via Reuter's Ottawa Agency).—The best indication of the enemy defeat in Northern Flanders is contained in the evident imminence of a renewal of the peace offensive. Thus the German newspapers state that the Pope is about to issue a new peace note, while the German peace agents are busy in neutral countries, and little doubt is entertained that the visit of the Austrian Foreign Secretary to the Kaiser is connected with such a move. Articles in the Scandinavian press suggest that Italy may be the main objective of the enemy attempts to divide the Allies.

Meanwhile the troubles of the Austrian empire are apparently coming to a head. The cabinet crisis both in Austria and Hungary is still unsettled. The Arbeiter Zeitung of Vienna denounces Hungary for starving Austria, and declares that the imports from the Ukraine are still remote and empty stomachs cannot afford to wait. Czecho-Slovak troops, who are Austrian subjects, have appeared, according to the Italian papers, on the Italian front fighting for Italy. Their arrival has disquieted the Austro-Hungarian leaders, who fear their effect on the Slav troops. Recently some of these men persuaded a number of Austrian Czechs to desert, which the Italian barrage between the Austrian support and front lines enabled them to do.

A special British correspondent on the Swedish frontier has received information showing that the population of Austria and Hungary are starving and seething with revolt, which, he predicts, will break out when the Western offensive has been brought to a standstill.

According to a Kiev dispatch via Zurich, Field Marshal von Eichhorn commanding the Germans in the Ukraine, has ordered the peasantry to return the property taken from the landowners and begin cultivating the great estates. This is arousing the most vigorous opposition. The Ukrainian Rada has instructed the Minister of Agriculture to direct the peasants to disregard the order.

IRISH DEPUTATION MAY VISIT AMERICA

LONDON, May 2.—There is no reason to suppose that the Lord Mayor of Dublin will be refused a passport to America by the Secretary for Ireland to whom he has decided to apply, says a dispatch from Dublin to the Daily News today.

The correspondent, however, in alluding to the purpose of the proposed deputation to lay the cause of the Irish organisations opposing conscription before President Wilson, adds:

"People here are inclined to doubt whether President Wilson will receive the deputation, and if he declines there would be some risk of a conflict of American and Irish opinion. The deputation hopes anyway to be allowed to lay its case before the American people in a great speaking tour."

CANADIAN CASUALTIES

OTTAWA, May 2.—There were 106 casualties in the list tonight. Seventeen were Western men or officers, of whom one was killed in action, one prisoner of war, one ill, three gassed and eleven wounded. The list includes the following:

Infantry
(Wounded)
Lieut. Arthur C. Kemmis, U. S. A.
Lieut. A. L. Barry, Newcastle, N. B.
Lieut. R. H. Corbett, U. S. A.
Lieut. W. L. McKay, Port Arthur, Ont.
Lieut. W. R. Boehm, Toronto.
Lieut. W. G. Ernst, Mahon Bay.
Lieut. J. R. Hardy, M.C., England.
Pte. W. E. Plumeridge, Mission City, B. C.
(Prisoner of War)
Lieut. A. C. Den, Chatham, Ont.
(Gassed)
Lieut. A. S. Vandusen, Picton, Ont.
Lieut. J. H. C. Lucas, England.
Railway Troops
(Killed in Action
Pte. J. Farrarer, Vancouver.
(Gassed)
Lieut. A. W. Thorne, St. John, N. B.
Medical Services
(Wounded)
Capt. A. B. Sims, Lindhurst, Ont.

VETERANS FAVOR AMALGAMATION

Convention at New Westminster Urges Drawing Together of All Soldiers' Organizations.

NEW WESTMINSTER, B. C., May 2.—Through the passing of a resolution at this morning's session of the Great War Veterans' provincial conference the government will be asked to provide additional facilities for returned men who can prove they were students immediately prior to enlistment but who are not suffering from disabilities due to service. This, it is claimed, would cover cases of hundreds of young men who enlisted when students early in the war, and who now have no trade or settled occupation.

Organization matters bulked largely in discussions, and after heated debate over the financial aspect of the situation it was decided to engage a paid secretary-treasurer to act as organizer for the Province. The headquarters of this official will be decided by the incoming executive.

The olive branch will be held out to other returned soldiers' organizations. On the recommendation of the affiliation committee it was decided that the various locals appoint two or more members without executive powers to meet similar committees from other returned soldiers' organisations to discuss closer co-operation or amalgamation.

During the course of discussion Comrade Drinnan made the statement that in his opinion Attorney-General Farris was the man responsible for one or two other returned men's associations. Comrade Barnard went further, and expressed the opinion that these organizations were financed by politicians so that one group of returned men might be played off against another. The convention heartily approved of efforts at co-operation, and the development of a get-together spirit between the various locals of G. W. V. A. will be fostered by special committee.

A resolution was passed asking the Provinical Government to dismiss P. Lorensen as government engineer at Prince Rupert, in view of the allegations that he is of German birth, and to appoint a returned soldier in his place.

No Ottawa Police Union

OTTAWA, May 2.—The Dominion Trades and Labor Congress and the Allied Trades and Labor Council are now willing to abandon their attempt to form a labor union among the members of the Ottawa police force, according to intimations made by officials of these two bodies. In view of the new development in the situation it is now likely that the request for the appointment of a board will be withdrawn and that in a few days the Policemen's Federation Association, No. 50, will be entirely dissolved.

THE KIDNEYS
between
30 and 40

Whatever else you do, keep your Kidneys regular and active. Their work is of vast importance to your health and at the first evidence of trouble, often occurring from the thirtieth to the fortieth year, take a treatment with

Gin Pills
FOR THE KIDNEYS

The Kidneys' work is to filter impurities from the blood. Keep them doing their work and there is little danger of anything wrong with the Kidneys may be considered quite easily—pains in the sides and back, Rheumatic twinges, constant headaches, restless nights, swollen eyes and urinary troubles. Gin Pills are the quickest and most effective remedy you can take.

50c. a box; or 6 boxes for $2.50, at all dealers.

Sample free if you write to

National Drug & Chemical Co. of Canada, Limited, - Toronto

U. S. Address: National Drug Co., 202 Main St., Buffalo, N.Y.

C.N.R. SUFFERS AS OTHER ROADS

Mr. Hanna Declares That Increase in Freight Rates Is Necessary—Expert's Statement on Need of Funds.

TORONTO, May 2.—The Canadian Northern arbitration, which was yesterday stigmatized in the House of Commons by R. L. Richardson as ridiculous, opened its forty-first and next but last day of evidence this morning. Mr. Richardson had suggested that instead of attempting to find how much should be paid for the C.N.R. stock what should be done was to find out how much the C.N.R. should put back into the Dominion treasury. Sir William Meredith at the opening this morning asked Mr. Hellmuth whether he was going to take any action following Mr. Richardson's statement.

"I do not know," replied Mr. Hellmuth, "that any action could be taken upon what any irresponsible Member of Parliament may say under the privileges which are accorded him."

A statement from L. C. Fritch was put in to show the distribution of the $50,000,000 which he considered necessary to put the C.N.R. in a paying condition.

He distributed this as follows: Equipment, $25,000,000; terminals and shops, $10,000,000; extensions, $10,000,000; miscellaneous, $5,000,000.

D. B. Hanna took the stand to show that if the C.N.R. had fallen into a financial hole during the last winter other railways were not better off. The growth of operating exponses which had eaten up profits was entirely due to weather condition and to increased cost of labor and materials.

"If the rates have to be increased," continued Sir William Meredith, "you would not take into consideration these exceptional weather conditions."

Mr. Hanna's figures showed that the C.N.R. operating ratio had gone up 15 per cent.

"Does not it mean," asked Sir William, "that unless you get freight rate increases you are going to operate at a loss all the time?"

"I think so," admitted Mr. Hanna, "and we shall not be alone."

"The remedy is in the hands of the Government," said Mr. Hanna. "If they want to ruin the railways, all right."

Mr. Hanna declared that wondrous opportunities would have been opened up to the Canadian Northern Railway by the extension to the Niagara frontier in 1916. The reason the company had not proceeded with the extension to Niagara, Mr. Hanna said, in preference to extending their lines in the West, was that they had hoped to proceed with all extensions at the same time. Circumstances had arisen, however, which made this impossible.

At yesterday's sitting Mr. Hanna stated that the ship which was to have brought rails for the Vancouver Island line had been wrecked in Magellan Straits.

"The company has done everything in its power to complete this contract," he said.

FIELD MARSHAL HAS PRAISE FOR SOLDIERS

LONDON, May 2.—(Via Reuter's Ottawa Agency).—Field Marshal Sir Douglas Haig has telegraphed the commander of the second army, expressing his deep appreciation of the great gallantry displayed by the Ninth Division in the fighting north of the Lys and Wytschaete, which, he says, fully upholds the traditions of the British Army.

Sir Douglas also congratulated the 25th Division on its gallant counter-attack on April 26; the 31st Division for holding up the enemy's advance at a critical stage of the Lys advance; the 49th Division for very valuable service since its entry into the battle north of Armentieres; the 21st Division for its fighting north of the Lys, and the 19th Division south of Arras and south of Ypres.

The commander-in-chief of the British forces declares the great effort the enemy is making to break down the resistance of our army will fail if all ranks continue to show the same resolute courage which distinguished the action of the 19th Division.

GREAT EXPENDITURE QUICKLY AGREED TO

LONDON, May 2.—The budget for nearly £3,000,000,000, introduced in the House of Commons recently was the largest in its history, and it passed easily through the House.

The total taxation involved in the budget is £842,000,000, but the House has passed all the necessary resolutions after a brief debate. The new sugar duty was approved by 141 to 56, and a majority of other increases in taxation were agreed to with little debate.

The resolutions having been adopted, the finance bill was introduced formally today.

Washington Judges Retire

OLYMPIA, Wash., May 2.—Chief Justice O. G. Ellis, of the Washington Supreme Court, announced today that he intends to resign from the bench when Governor Lister returns from his Alaska vacation trip on May 10. He will be succeeded as chief justice by Justice John F. Main, of Seattle. Chief Justice Ellis intends to retire to private law practice in Tacoma. Justice J. Stanley Webster, another member of the court, announced recently that he intended to resign early in May to run for Congress in the Fifth District against Rep. C. C. Dill.

Holland and Germany

LONDON, May 2.—With apparently semi-official authority the Nieuwe Rotterdamsche Courant announces that discussions between Germany and Holland have advanced to such a degree that a settlement satisfactory to both parties has been reached and a communication can be expected on the subject shortly.

Substitute Co-operation for Criticism.—Canada Food Board

The New Trench Coat

A smart, serviceable outer garment with a decidedly military touch.

Equally Suitable for Women as for Men

Two Prices: Twenty and Twenty-five Dollars.

W. & J. WILSON
Clothiers, Hatters and Furnishers
GOVERNMENT STREET AND TROUNCE AVENUE

"Our waste may make our soldiers want."—Canada Food Board.

A Really Superb Showing of—COUSINS'—PUMPS

No name in footwear bears a more envied reputation than that of "Cousins," and while we carry other makes of high-grade shoes, few equal, but none can surpass "Cousins."

THERE ARE
Tan Russian Calf
Black Russian Calf
and Patent Colt

They are street pumps with an individuality entirely their own.

Leather Louis heels or the military heel.

Wm. Cathcart Co. Ltd.
621 Fort Street Pemberton Bldg.

National Gas Range Week
6th to 11th May

Ten Per Cent Discount for Cash on All Gas Ranges

Decide to make the change now. Put in gas and enjoy its many advantages. Just call up 7-2-3 and you will receive full information.

Victoria Gas Co.
Telephone 723

"We Must Save, Serve and Sacrifice."—Canada Food Board.

No Dust, No Germs, No Labour

RENT our Vacuum Cleaner! Rent it today! Rates reasonable—very reasonable.

Carter Electric Company
618 View Street Phones 120 and 121

To Make Both Ends Meat

Try buying your meat here and it can be done. You will find the kind you are looking for and at no fancy prices either.

Phone 2366 and 5854

Prime Ribs of Beef	29c	Minced Beef Per lb.	25c
Shoulder of Mutton	32c	Beef and Pork Sausage	25c
Shoulder of Lamb	37c	Portage Ranch Sausage	30c

Fish Department

Whole Cod Per lb.	10c	Halibut Per lb.	25c
Sliced Cod Per lb.	12½c	Kippers Per lb.	12½c

New England Market
TWO STORES
1250 Government St., Phone 2366 J. W. GILES & CO. 2300 Oak Bay Ave., Phone 5854

Rotary Club Red Cross Raffle—45 valuable prizes—buy your tickets here, 10c

AT ⅔ OF COST

Handsome modern home of 10 rooms, including billiard room 18 x 30 ft., living-room 13 x 30 ft., many built-in features, oak floors, granite fireplaces, basement, hot water heating, garage. Near Beacon Hill and beach; fine view of Straits and Mountains.

SACRIFICE PRICE, $6,500—Terms, if necessary

1112 Broad St. **P. R. BROWN** Phone 1076

B B

SOLD $33,000 One mile from city limits 15½ Acres

All in bearing orchard; city water; 5 minutes' walk to Lake Hill bus. Must be sold immediately.

Price, $16,000

Burdick Brothers & Brett, Ltd.

623 Fort St. Phone 132-133

B B

Automobile Insurance

Fire, Theft, Collision and Liability

Heisterman, Forman & Co.

608 VIEW STREET PHONE 55

FARM FOR SALE

100 acres of good land on the Saanich Peninsula, about 10 miles from Victoria, on paved road; 60 acres under cultivation, farm house, barns, outhouses, etc.; some fruit trees; adjacent to two lines of railway. Can be purchased at a very reasonable figure and on good terms. For full particulars apply

The B. C. Land & Investment Agency, Ltd.

(Established 1893)

922 Government St. Phone 125

This Is a Bargain

A Cottage of 5 rooms; 2 lots, 60 x 120 each; assorted fruit trees, holly trees, shrubs, etc. Close in.

PRICE, $2,500

PEMBERTON & SON 625 Fort St.

To Rent Furnished

1045 Belmont Avenue—7 rooms. Nice situation and grounds. Rent $50

3102 Washington Avenue—8 rooms. Half acre garden and orchard, chicken houses, boat house, etc. Rent..... $40

R. S. DAY & B. BOGGS

Phone 30 620 Fort Street

Burnt Out in Victoria!

Within the last few weeks a family in Victoria lost all their household goods by fire and they had no insurance. They had neglected to renew their policy. Has your policy lapsed? Can you afford to replace what you would lose if a fire came to your home? Ask us to quote rates.

Our motto—Claims paid promptly.

Gillespie, Hart & Todd, Ltd.

Phone 2040 General Agents 711 Fort St.

Don't Forget the Rotary Club's Red Cross Raffle

4 Acres for $950

Close to Sluggett Station

All cleared and under cultivation. Excellent land, and situated on main road. This is the biggest snap in the district.

Arthur Lincham

FAIRFIELD BLOCK, 1603 DOUGLAS ST PHONE 664

Motors Replace Horses

REGINA, May 2.—Not only have the scarlet riders of the plains passed away as the premier Western police force, their places having been taken in this Province by the Provincial police force, but even their mounts have been superseded in the "speed age." Five automobiles have been purchased, and in future each Provincial police division will be equipped with a powerful car in place of the horses.

Germans in Russia

BERLIN, May 2.—The official report says: "Eastern theatre: In Finland in the course of desperate engagements the enemy attempted to break our lines northeast of Tavastehus and near Lakhti. He was repulsed with the heaviest losses. The Finnish troops have captured the Fortress of Viborg. In Ukraine we have occupied Theodosia in the Crimea without resistance."

By demanding this label on your printed matter you are boosting your own business, also the printing industry of Victoria. Ask for it.

CANADIAN WINS VICTORIA CROSS

Lieut. Alan McLeod, of Stonewall, Man., and Lieut. Gerrard, Are Honored for Heroic Work in Air Service.

LONDON, May 2.—The Victoria Cross has been awarded to Lieut. Allen Gerrard and Lieut. Alan Arnet McLeod, of the Royal Air Force, for deeds which stand out even among the exploits in this branch of the service.

Gerrard, when on an offensive patrol with two other officers, attacked five enemy airplanes, shooting one down in flames. He then attacked an enemy airdrome, engaging singlehanded some nineteen machines which either were landing or starting off, and crashed one of them against the airdrome. A large number of machines then attacked Gerrard, but seeing one of his companions in difficulty he went to his assistance and destroyed a third enemy machine.

Fresh enemy machines were rising from the airdrome, and he attacked them one after another, and only retreated when ordered to do so. Five machines pursued him, but he turned, although apparently wounded, and repeatedly attacked them until overwhelmed by numbers, he was driven down.

Alan A. McLeod comes from Stonewall, Manitoba.

The wonderful exploit of the young Manitoban is a fight in the air which won him the Victoria Cross is officially told tonight. The recipient is Second Lieut. Alan A. McLeod, son of Dr. McLeod, of Stonewall, Man. He is only 18 years old and had served in France less than two months and the service only a year, receiving part of his training in Canada.

The official story says: "The Victoria Cross has been awarded to Second Lieut. Alan A. McLeod, who while flying with an observer, Lieut. Weymound, in a bombing machine, gunning hostile airman, was attacked at a height of 5,000 feet by eight enemy triplanes. By skillful manoeuvring he enabled his observer to shoot down three of these out of control. Lieut. McLeod was by this time wounded five times. A bullet penetrated the petrol tank and set fire to his machine. He then climbed out to the left bottom plane, controlling the machine from the side of the fuse bag, and by side-slipping steeply kept the flames to one side and enabled the observer to continue firing until the ground was reached. The observer had been wounded six times, and when the machine crashed in No Man's Land, Lieut. McLeod despite his own wounds, dragged him away from the burning wreckage at great personal risk from heavy machine gun fire. Although again wounded by a bomb, Lieut. McLeod managed to place his wounded observer in comparative safety before he fell himself from exhaustion and loss of blood."

It is understood Lieut. McLeod is in a London hospital and that his condition is serious.

HOLLAND FAILS ON ITS CONTRACT

Note From Britain in Reply to The Netherlands Government Shows That German Opposition Prevented.

LONDON, May 2.—The note of the British Government in reply to the last Dutch note concerning the requisitioning of Dutch shipping gives a detailed survey of the abortive negotiations for an amicable arrangement for the use of ships. It shows that such an agreement was reached December 24 with Dutch delegates sent to London for this purpose. A prolonged period followed, during which Great Britain awaited the result of an examination of the agreement by the Dutch Government. At the end of January it was understood that the Dutch reply might be expected in a few days and would be favorable. But no such reply came.

Meanwhile an arrangement was reached January 20 (the so-called modus vivendi) which provided that a certain number of Dutch vessels could be used at once outside the submarine zone, of which ships up to 150,000 tons might be employed for Belgian relief. On the departure of a vessel for Holland in the service of the commission for the relief of Belgium a corresponding vessel would leave Holland for the United States.

The extent to which the modus vivendi was carried out, says the note, was so slight as to render it practically abortive, and it was German opposition that caused the modus vivendi to break down, Germany refusing to allow any Dutch ships to leave Holland as arranged. Of sixty-five vessels lying in American ports, only nine commenced the voyage under the modus vivendi before the end of February and the Dutch statement that "almost all the ships in question were duly freed and many had already sailed when, on February 22, the Netherlands Government asked for an advance of 100,000 tons of wheat on the total included on the basis of the agreement of London," is irreconcilable with the facts.

The reply remarks that it would seem as if the terms of the Dutch note of March 30 were intended to produce the impression that when the associated governments at length proceeded to requisition Dutch tonnage lying in their ports they took a step entirely unexpected by the Netherlands Government.

Nomination in Lanark

CARLETON PLACE, ONT., May 2.—John A. Stewart, barrister, of Perth, was unanimously selected as Unionist-Federal candidate for the by-election in Lanark riding.

Ask to have this label on your printing Various sizes supplied. Ask for it.

RETURNED SOLDIERS REACH VANCOUVER

VANCOUVER, May 2. — Among the returned soldiers, including members of pretty nearly every Western unit that went overseas in the first two years of the war, arriving here last night, was a party of five local Japanese who received a hearty welcome from a very enthusiastic group of their fellow countrymen.

Particular deference was paid to Pte. Haroki, one of the quintette, who wore on his khaki tunic the ribbons of the Military Cross and the D.C.M. He went overseas with the 143rd Battalion after the project to raise a Japanese battalion was given up, and gained his decoration for gallant work at Vimy Ridge and Regina Trench.

That much was learned from some of his delighted fellow countrymen, as the modest recipient of the decorations could not be induced to say anything about how he won them. Pte. Hoita and Pte. Sakiyama, also of the 143rd Battalion, were in the party, all of whom were invalided home owing to wounds.

Students Are Thinned Out

VANCOUVER, B.C., May 2.—The war has taken so many students of theology that the graduating classes of St. Mark's and Latimer Hall combined numbered but five at the convocation at St. Paul's Parish Hall last night. Diplomas were presented by Bishop Du Vernet of Caledonia to J. E. Godsmark, James Macdougall, Samuel Pollinger, Walter Winfield Williams and B. Oana, the latter a Japanese student.

Emperors Will Confer

LONDON, May 2.—Emperor Charles of Austria-Hungary, accompanied by Baron Burian, the foreign minister and their staffs, according to an Exchange Telegraph dispatch from Zurich, will proceed almost at once to German headquarters to confer with the German Emperor. Ukrainian and Balkan affairs, it is added, will be discussed.

SINKS SUBMARINE ON MAIDEN VOYAGE

AN ATLANTIC PORT, May 2.—A British freight steamer, fresh from the yards of her builders, celebrated her maiden trans-Atlantic voyage by running down and sinking a German U-boat off the Irish coast, her crew reported upon their arrival today. The freighter was equipped with the latest anti-submarine devices, which proved very effective.

The submarine came to the surface suddenly a short distance off the ship's bow and was caught by the British helmsman's quick work almost before the U-boat commander could puzzle out through the steamer's remarkable camouflage whether she was going or coming.

Members of the crew who were on deck described the ripping sound made as the submarine was torn apart and told of the quantities of oil which marked the spot where the U-boat went down.

REQUESTS BOUNTY ON IRON PRODUCT

British Columbia Deputation Has Interview With Ministers at Ottawa—Suggests Bounty Starting at $3 Ton.

VANCOUVER, B. C., May 2.—A special dispatch from Ottawa to the Province says:

"The British Columbia delegation which has been in Ottawa for the past week had a long conference with the reconstruction committee of the cabinet yesterday afternoon, when they urged a bounty on steel for British Columbia. The members of the cabinet present were Sir George Foster, Hon. N. W. Rowell, Hon. T. A. Crerar, Hon. Martin Burrell, Hon. J. A. Calder and Hon. C. C. Ballantyne. The delegation presented a memorial in which they asked that the Federal Government pay a bounty of $3 per ton on all kinds of steel manufactured from Canadian ores, up to an average production of 500 tons per day in any one plant, and on all over 500 tons and up to 1,000 tons per day a bounty of $2 per ton, no bounty to be paid on a production in excess of 1,000 tons per day, and no bounty to be paid to any firm which, at the time of the passing of the bouny, had an average daily production exceeding 500 tons daily of iron or steel.

"They suggested that the bounty should be paid for a period of five years, and after five years to be graded down for a further period of five years by a reduction at the rate of 20 per cent. per annum. In addition to this bounty they asked that all materials and machinery, architects' and engineers' plans, and any oher commodity entering into the construction of such work should be permitted to enter Canada duty free. They also asked that further assistance be granted in the form of a contract with such steel plants as may be established in British Columbia for the purchase of such iron and steel as shall be required to complete the shipbuilding or other programme of the Dominion Government on the Pacific Coast, saving the production of ship plates. The deputation pointed out that British Columbia today is in much the same position as that occupied by Eastern Canada when the bounty system was first inaugurated. They contended that the bounty method had put the steel and iron industry in the east on a sound basis, and that similar treatment would produce similar results in British Columbia.

"They also pointed out that the Commonwealth of Australia is now encouraging the production of pig iron from domestic ores by the payment of a bounty of $3 a ton, the Government of Japan pays a bounty of $10 per ton on all steel used in the construction of steamships, and France has established a steel bounty of $28 per gross ton for home-built steamships. They cited the fact that Canada is at present largely dependent upon the United States for steel material for its shipbuilding programme. The demand for steel in the United States is rapidly increasing. Our present supply from that source may be cut off at any time, and with scant warning. In view of this, they thought the government should take steps to encourage the industry in Canada.

"The ministers showed deep interest in the subject and asked many questions. They promised consideration, but gave no definite reply."

Canadian Pacific Dividend

MONTREAL, May 2.—At a meeting of directors of the C. P. R. held today a dividend of 2½ per cent on the common stock for the quarter which ended March 31 last, being at the rate of 7 per cent per annum from revenue and 3 per cent per annum from special income account was declared, payable June 29 next to shareholders on record at 1 p.m. June 1 next.

Death of Col. Audet

MONTREAL, May 2.—The death is announced of Lieut.-Col. Audet, who passed away at St. Joseph's Hospital at the age of 77. Col. Audet was at one time secretary to the late Sir Joseph Chapleau and was a prominent figure in local Conservative circles during the premiership of Sir John Macdonald. He took an active part in the suppression of two Fenian invasions, and for several years was in charge of the archives of the Department of State in Canada.

Dine this evening at the Strathcona

Distinctive New Blouses of Georgette Crepe and Crepe de Chine

Blouses of Georgette Crepe at $6.25, $7.50, $8.25 Up to $15.00

Many handsome new models in Georgette Blouses have arrived within the last few days and nearly all are distinguished by their charming simplicity, beauty of line and interesting effects of colors. The shades include Copenhagen, maize, rose, Nile green, pink, American Beauty, mauve, grey, navy, Russian green, white, flesh and black.

Blouses of Crepe de Chine at $3.75, $4.25, $5.50 Up to $12.00

Many beautiful Blouses of crepe de Chine, in modes more tailored in effect, some with square necks, others with round and convertible collars, and most of them with fine plaitings and cluster tuckings skilfully applied and enhancing their smart lines. In white, flesh, maize, grey and coral.

"THE FASHION CENTRE"

GOSSARD CORSETS — *Angus Campbell & Co. Ltd.* — DENT'S GLOVES

1008-10 Government Street

"The food crisis is grave and urgent beyond possibility of exaggeration."—*Sir Robert Borden*

Every City Man's Share is 4 Acres of Land in Crop

OUR Allies are counting on Canada to get 6,000,000 acres more under cultivated crops this year than in 1917. This represents an average increase of 4 acres for every able-bodied man left in this country.

How are you going to fulfil this obligation—an obligation resulting from the great emergency besetting those who are bearing the brunt of the fighting and the suffering?

Men are needed on farms in this Province. Write to your Provincial Department of Agriculture for additional information.

Actual Farm Work is the Greater Service

But, if you can do nothing more, you can help to feed your own family

The War Garden is a War Duty

Every pound of food produced by city people is gain—because grown by labor which otherwise would not be employed in food production

It leaves the farmer free to grow more grain.

It frees the market gardener's help for farm work.

It saves transportation.

It provides the household with an abundant supply of fresh vegetables.

It helps to reduce the high cost of living.

Above all—*it means more food.*

There is a sufficient supply of vegetable garden seeds, and all the tools you really need are a spade, a hoe and a rake.

Write to your Provincial Department of Agriculture for pamphlets on gardening

CANADA FOOD BOARD

OTTAWA

(In Co-operation with the Provincial Departments of Agriculture).

The Daily Colonist

Established 1859.

The Colonist Printing & Publishing Company, Limited Liability.
1211-1231 Broad Street, Victoria, B.C.

J. L. Tait, Business Manager.

Subscription Rates by Carrier:
Yearly $7.00
Monthly ..... .60

Subscription Rates by Mail, To Canada, Great Britain, the United States and Mexico:
Yearly $6.00
Half-Yearly 3.25
Quarterly 1.65

All subscriptions subject to acceptance at this office. Mail subscribers are requested to make all remittance direct to The Daily Colonist. Subscribers in ordering change of address should be particular to give both old and new addresses.

Friday, May 3, 1918

THE ENEMY'S CASUALTIES

The generally accepted total of the enemy losses in the great offensive is 350,000 up to date, a number which is probably approximately correct. An estimate of his strength before the offensive says he had 206 divisions in France. Presumably by this is meant 206 divisions of fighting troops who either took, or were prepared to take their part, in the present offensive. It is pointed out that up to the end of the first five weeks of the offensive, or eight days ago, the Germans had employed 140 divisions, leaving 66 which have not yet been engaged. The offensive has taken place over a 70 mile front, so there is 330 miles of front which the Germans have to man and for which they cannot employ less than 100 divisions. This obviously shows the enemy has 300 or more divisions in the West, and of these approximately 200 have been assigned to the offensive now in progress on a 70 mile front. It is well to bear in mind the strength in which the Germans hold the part of the line from Lassigny to the Swiss frontier, and from Ypres to the North Sea in estimating the total of troops engaged in the West. Since the Russian defection German strength there cannot fall far short of 4,000,000 men.

If losses of 350,000 have been inflicted by the Allies since March 21, when the battle opened, there will be no surprise the lulls in the offensive are already becoming more pronounced. An army must either be very prodigal of life or else have great recuperative power to stand such casualties and still retain the initiative. It may be, of course, the German strength is underestimated or else the losses have been exaggerated, although, on account of the intensity of the fighting in the latest phase the latter can hardly be the case. It is said von Hindenburg commenced the offensive prepared to lose 1,000,000 men, but of course he was only prepared for such loss in the event of gaining his objectives. The latter are understood to be the French Channel ports and Paris and the destruction of the British army. The Germans have had to pause and count the cost, weighing in the balance the amount of territory gained, the character of the resistance encountered, and the numbers of prisoners and guns captured. They have ventured too far to draw back or to remain on their existing lines, so we may assume before long a new phase of the offensive will open up, probably on some other part of the front.

In counting the cost the enemy will have to remember all the British losses have been made good. He will have to realize his offensive has inspired the British Empire to greater efforts than it had hitherto put forth in the war. He must know, too, that his stroke for a decision has been a summons to the United States to pour troops into France at a rate which was never anticipated two months ago. Probably a conservative estimate of the number of American troops at present in France would be 600,000, and thousands more are reaching there weekly. Another result of the battle has been to weld the Allied armies into one homogeneous whole under a unified command, the outcome of which has been already apparent in the brigading together of French, American and British troops. More and more as the battle continues the controlling influence of General Foch becomes apparent. The dispositions he is making are proving effective, for during the past week the enemy has made few appreciable gains, while, on the contrary, he has lost ground when counter attacked. This does not mean he will not try again and again, for if he is prepared to suffer casualties amounting to 1,000,000, he has still lives to gamble with on an even greater scale than during the past six weeks. Possibly it is for this reason General Robertson foresees a long war. That great soldier does not underestimate Germany's strength and what he says is better worthy of attention than all the stories of the enemy approaching exhaustion which come through neutral sources, and often enough from correspondents in the field.

DECIMAL COINAGE

The question of introducing decimal coinage in the British Isles is again to the fore. No matter how serious the times, or how great the preoccupation may be, the British have a happy faculty of discussing those essentials which in times of peace loom up in public interest. The proposal to introduce decimal coinage is not new. It is almost a century since the first agitation took place, and with it at that time was combined a plea for the metric system. The Bank of England, the institution most concerned in the proposed change, is on record as being in favor of the proposal, for before now is has subscribed to the funds of the Decimal Association. The last time a Metric Bill was introduced in the House of Commons it was defeated by a large majority. Now a Decimal Coinage Bill is being drafted by the Association of Chambers of Commerce. The nations of the world have been drawn closely together in this war in the common purpose of defeating Germany, and without a doubt the case for the decimal and metric systems will be viewed in Britain from a broader standpoint than ever in the past.

The all-ten system has the outstanding merit of simplicity. It is easy and rapid. It is time-saving in communications between business houses, even if both belong to the same or different countries. The use of decimal coinage may incidentally promote a better understanding between nations for at least it will facilitate trade if something in the nature of a universal money language could be devised. It is held by the advocates of the change in Britain that the introduction of a decimal coinage would speedily bring metric measures in its train, but the easier way would seem to be for the metre and the decimal to come into use there simultaneously. The British people are prepared now, as they have not been in the past, for radical changes. They have shown an astounding ability in this war to throw habit and custom to the winds. To a considerable extent the British have initiated the East into their system and that is a process they would have to undo if they espoused the decimal coinage system. Opponents of the change point to the East as the obstacle as it is so difficult to bring about reform in that part of the world.

On this continent, where the decimal system prevails, the efforts to bring about the reform in the British Isles will be watched with considerable interest, especially since relations between the United States and the Old Country have become so much closer during the past twelve months. The trade relationship between this continent and Britain will be much more cordial after the war, for countries which have made common sacrifices will have the desire to benefit each other as far as is consistent with good business. One obstacle in the way of the reform is the idea which has grown up in Britain among the Protectionists that it is a development of Free Trade. Upon what ground this is based we do not know nor is it understandable because Lancashire, the home of the Free Trade doctrine, is opposed to any change in the existing system. We believe when the bill again comes before the British Parliament it will arouse more sympathetic treatment than in the past. When this war is over Great Britain will have to make strenuous efforts to regain the trade which she has had to let go perforce. This argument alone should be an incentive to the introduction of the decimal coinage system which would promote plain dealing, economy and increased profits.

THE U-BOAT CAMPAIGN

German experts are openly admitting the submarine campaign has proved a failure. It is even suggested by recent events the enemy may be reducing his output of U-boats with a view to concentrating attention on the making of munitions for use on land. It would be unsafe to accept this suggestion as a fact, but hardly a doubt exists the war leaders in Berlin realize Britain cannot be starved into a state of subjection. What Germany figures upon, if she cannot win the war by submarines, is that their use will so deplete British shipping by the time peace comes as to make Great Britain no longer the commercial mistress of the world. Germany is figuring far more than is imagined on after the war conditions. She is calculating how she can regain the trade she has lost and displace her erstwhile greatest rival.

Germany has been brought to a realization of the failure of the submarines by the measures recently adopted by the Allies. Not only has the shipbuilding output on this continent and in Britain been greatly enlarged, but there has been a wider application of the convoy system and a more general use of mines to obstruct the channels used by the submarines. An effort has been made to close the Straits of Dover entirely to enemy U-boats. This can only have been partially successful, but the measured taken greatly increase the chances of German submarines falling a prey to British, French and American patrol boats. Aircraft are also being used more and more to detect the presence of enemy U-boats and many new devices have been brought into existence. All of these precautions mean the German submarines have to extend their radius in their search of prey. On this account, in the course of time, their victims must become fewer.

Already there is a distinct falling of in the tonnage lost, and if that loss is maintained during the coming six months the time will come when the Allies will be able to build ships at a faster rate than they can be destroyed by the enemy. If the German High Seas Fleet ventures out into the North Sea the opportunity will be especially favorable for coming into conflict with a great force of submarines which will undoubtedly be used in large numbers in the next great sea fight. It is too soon to predict with any certainty the outcome of the submarine campaign. All we know now is that unless it is greatly intensified it cannot seriously impede the progress of the war. By Autumn it should be possible to judge the worst Germany can do with her U-boats. All indication are that her greatest damage was inflicted during the first six months of the unrestricted warfare.

A leading German scientific review, The Political Anthropological Monthly, is advocating polygamy. It says the question of allowing Germans to have several wives must be considered seriously. It advances the suggestion as a patriotic duty but says some "decent form" should be found for this method of combatting the birth-rate reduction. German ideas of decency are of the strangest when it is calmly suggested one of the canons of the Christian religion should be violated in this way.

LETTERS TO EDITOR

No letter to the editor will be inserted except over the proper signature and address of the writer. This rule admits of no exceptions.

Municipal Waste

Sir,—The two most widely proclaimed precepts of these trying times are perhaps "Avoid Waste" and "Increase Productions of Foodstuffs." The City of Victoria has made a considerable fuss over the matter of pig-raising—fatuously, I think.

To profitably produce garden truck a copious water supply is essential. Indeed in this respect the precepts are one, for copious water spells increased productions. The greatest offender against the first precept above that I know is the City of Victoria. Literally millions of gallons of water are daily spilled to waste from its mains, which waste is deliberately permitted rather than let it be used in our gardens unless paid for as per tariff in force at so much per gallon. By a curious coincidence this morning's paper announces an increase in water rates and on the street cars today there is being flaunted a new placard, "Grow your own vegetables." How absurd it all seems.

The Water Commissioner will say that Victoria has not been making ends meet on its water investment. That is nothing new. Victoria committed many municipal crimes years ago, in all kinds of improvement work, the debt for which we are unable to carry. One of its greatest sins was the wild Sooke Lake water project, which was estimated to cost a scandalous sum and in the result cost double the estimate. But whatever the amount which should or must be raised from the supply of water I suggest that this amount be imposed pro rata upon the users, basing, if you like, the charge upon the consumption of the past one, two or three years, which would be a fair basis, as conditions are bound to remain more or less constant for years to come. Then forget the meters and induce ratepayers to produce as much as possible from their gardens by letting them have all the water they care to use. Meet part or all of the deficit from the water service, if you like, by insisting upon the citizens watering and maintaining their boulevards from this free supply and dispense with the costly bill for up-keep. Just while on this latter subject and even if the idea of imposing on the ratepayer the duty of attending to the boulevards be not adopted, why not invite that army of able-bodied street sweepers who spend at least three-quarters of their time ambulating up and down the asphalt streets chasing sunbeams and enjoying their all-day smoke, in cutting the grass and watering the boulevards while waiting for a fresh wisp of paper to drift across the pavement.

What direct effect free water would have on the physcal appearance of Victoria! It would be what it could be and should be, a city beautiful in reality.

M. B. JACKSON.

1648 Rockland Avenue, Victoria, B. C., April 30, 1918.

Products of the Soil

Sir,—Many of the citizens of Victoria are cultivating vacant lots and gardens in an endeavor to assist the greater production movement. As soon as everybody has got in their seeds the city puts us to a great disadvantage by raising the price of water. Is it just?

Victoria is supposed to have 22 million gallons of water a day running to waste from the Sooke supply. Where does the Food Controller come in on this question?

E. P. McKIE.

231 Phoenix Place, Victoria, B.C., May 1, 1918.

Fish Regulations at Cowichan Bay

Sir,—A notice bearing the arms of the Crown has been posted at Cowichan Bay prohibiting Indians from catching fish for their own use without a special permit and forbidding the sale of fish caught and threatening severe penalties to anyone found purchasing same, over the signature of G. J. Desbarats, Deputy Minister of Marine Fisheries, Ottawa, dated October 20, 1917.

On close scrutiny it can be seen that the words "Fishing above tidal waters" on the head of the notice has been obliterated with printing ink.

Presumably an attempt is again being made to stop the traffic in locally caught fish.

Now sir, a very small proportion of the public can fish for their table and thus can only obtain fish with difficulty and at a heavy cost, notwithstanding the fact that two bays are in the immediate neighborhood, teeming with the finest fish.

As recently as in December last I had occasion to write to the Minister of Marine Fisheries, Ottawa, on the subject of the vexatious regulations imposed upon the sale of fish caught in this neighborhood and in a reply dated 3rd January, last, the Minister states: "Excepting such fish as the Indians are given special privileges over others to take for their own food purposes, restrictions are not placed on the sale of fish that are legally taken."

I submit, sir, that any restrictions imposed upon the sale of a legitimate source of food supply at the present time should be forthwith removed in the interest of the people of Canada and the Empire at large and those responsible for the obliteration in the notice referred to, thus placing a wrong construction of the law on the subject should be severely dealth with.

C. WALLICH,
Vice-Pres. Cowichan Ratepayers Assn.
Cowichan, B. C., April 30, 1918.

The Alvensleben Interests

Sir,—Having read a letter in this morning's Colonist from Mr. Sullivan, with reference to the Alvensleben property, I would like to ask the Government is it possible for an enemy alien's property to be so much protected. I wish to compare the case with my son's property, who has been three times wounded and in the thick of it again. My husband, my two sons, and two young brothers have all left my home on Ralph Street to fight the said enemy; only myself and little girl are left. About sixteen months ago I caught four Chinamen and one woman stealing wood off my son's property. I phoned for the police. They promised to make it good, but there is nothing doing yet. The boys keep writing from the trenches about it but I can't give them any satisfaction, after appealing to the authorities, too, and I have kept his taxes paid up to date. Strange is it not that there is so much protection for the German and none for the Britisher? I might say that all my family have been serving almost from the beginning of the war. There are no conscripts among our family, neither here nor in England, I am proud to say, but if this is the kind of treatment we are to receive, is it any wonder patriotism gets killed?

(Mrs.) M. A. WHITTLE.

Ralph Street, Maywood P. O., May 1, 1918.

Chinese in B.C.

Sir:—I was not surprised to see both members of Victoria and Nanaimo in the Canadian House of Commons speaking on the "Labor Question": in particular, the Chinese question, for these two gentlemen had in their minds to clear the Chinese off in British Columbia before they were elected as members of House of Commons. I need not dig into the detail of their speeches, as they have been extracted into this very morning's paper. Both of these members said that the Chinamen can never assimilate with the white people. But before explaining why, I should like to ask a question why cannot they assimilate with those of your race? It is not the Chinamen's reason why they couldn't assimilate with your people; it is the reason why cannot you enforce such assimilation while they are residing in B.C. for many years? It is because you dislike their features, being of different color from that of yours; it is because you bar them away from going to your schools; it is because you treat them with contempt. Really they cannot assimilate with you while you hate them. I do not mean to accuse every one of you for ill-treating these people. It was those who are defending their high offices, those who are supported by the anti-Chinese parties. You never dare to apply strict regulation on the Japanese, nor would yo udare to hurt their feelings, as their nation is far more superior than other powers. You treat us as though we were not God's children. We can forget everything that has befallen on us, but we can not forget that you never look on us as God's children. I appeal to the true British people and see what is their view.

W. Y. WAY.

2116 Government Street, Victoria, B.C., May 1, 1918.

What Is Capital?

Sir,—Mr. Dooley is a wonder! He has taken a very subsidiary paragraph of my letter and has written a whole column about it. But he carefully avoids my main question: Whence the wealth that is used to produce more wealth? If he could track this enquiry to its ultimate issue he would find that half his statements are like the "little wanton boys" of our greatest poet who "swam on bladders."

Many of his criticisms are based on an entire misunderstanding of my statements. To answer his misconstructions would require another "Das Kapital." The task is too great for me.

"Wealth is used to produce more wealth" was not my definition of capital: I was simply quoting Mr. Dooley —imperfectly it seems. But you can never define capital in terms of wealth; any attempt to do so is bound to land one in trouble. If I had quoted him correctly I should have been no nearer the truth. To say that "capital is welath used for the production of more wealth, with a view to profit' is one of those specious statements which promise a great deal and lead one nowhere. No one would be more surprised than Mr. Dooley if he were brought face to face with its implications.

For example, I know a man who says, and I think truly, that he is quite satisfied if he does not lose more than $3,000 a year on his farm. He farms purely for the joy of it, and to advance the science of agriculture. Now what would Mr. Dooley say of the money invested in that farm? Is it capital, or is it not?

His definition would imply that I may go on accumulating wealth without end, but if I take no profits I have no capital. The fact is that such a definition is purely arbitrary. Mr. Dooley makes the best of it, but both the etymology of the word "capital," and its history and daily use, are against him.

Nevertheless I am glad that I misquoted Mr. Dooley, and called out his interesting retort. It shows the lines along which many active minds are thinking. Incidentally it proves once more the need of an educational centre where we can get at the heart of things instead of being carried away by the catchwords of one-sided schools of thought.

Meanwhile I welcome Mr. Dooley's statements about Socialism and capital, through they are couched in paradoxical terms that would do credit to a native-born Irishman. "The socialist government, by abolishing capital, changes the function of capital, and it becomes wealth used for the production of more wealth for use." Why Mr. Dooley we are saying the same thing as hard as we can!

Changing the function of a thing isn't abolishing it. Should I be abolished if, instead of functioning as a Unitarian minister, I suddenly began to function as a Socialist organiser? I always knew that in some form, and under some name, capital was essential to civilized life, and now Mr. Dooley step forward with a most picturesque confirmation.

ERNEST J. BOWDEN.

1709 Fernwood Avenue, Victoria, B. C., April 29, 1918.

DOUGLAS refund money if PAZO OINTMENT fails to cure Itching, Blind, Bleeding or Protruding Piles. Instantly relieves Itching Piles, and you can get restful sleep after the first application. Price 60c.

Food will win the war. Don't waste it.—Canada Food Board.

Gordons

Subscribers' copies of The Delineator now in.

739 YATES PHONE 5510

Just Received a New Shipment of Summer Suitings, Sports Fabrics and Voiles

On Display in Our Wash Goods Section

Serpentine Crepe—This is a very soft, clinging material, makes pretty waists and dresses; colors saxe blue, pink, sky, mauve; 40 inches wide. Yard, 50c.

Beach Suitings—An exceedingly popular fabric for ladies' and children's wear; colors white, cream, champagne, tussah, saxe blue, brown, old rose, sky, pale pink; 40 inches wide. Yard, 50c.

Shantung Beach Suiting—Here is a material exceptionally smart, with fancy weave, resembling shantung. Very durable. Showing in a very choice range of colors, apple green, pale pink, mauve, pearl grey, white, old rose, saxe blue, tussah, tabac; 40 inches wide. Yard, 75c.

Soleil Suiting—Another fabric of merit. It is a dainty weave of fine rep effect; makes stylish suits; in the following shades: Old rose, saxe blue, apple green, pearl grey, pale pink, black and champagne; 40 inches wide. Yard, 90c.

Cotton Pongee Sport Suiting—This is a material soft as pongee, produced in some very smart stripes and spot and wave effects in contrasting colors on tussah ground; 36 inches wide. Yard, 50c.

Sports Beach Suiting—Another smart fabric for sports suits, middies and dresses. They come in check designs in cerise, green, brown, blue, on tussah ground, also in broken check design in combination colors, on white ground; 40 inches wide. Yard, 75c.

Newest Designs in Voiles—Here is an exceptionally dainty voile. They come in white grounds with stripes of mauve, sapphire blue, apple green, old rose, also coin spots of pink and black on white ground, also mauve, sky and pink grounds with coin spots of deeper shade; 28 inches wide. Yard, 35c.

Voile Superle—Another very choice dress voile, fine weave, in saxe blue, bottle green, old rose, petunia, grey, mauve ground with small rosebud in contrasting colors; 40 inches wide. Per yard, 95c.

Novelty Voile—This is a very smart dress voile. Comes in old rose, pearl grey, green, saxe blue, with small conventional designs; 40 inches wide. Yard, 50c.

—Wash Fabrics, in Basement

Curtain Materials at Special Prices

36-Inch Scalloped Madras Muslin, Yard, 35c —Rich Cream Double-Bordered Scalloped Madras Muslin, in neat floral, shadow and block designs, full 36 inches wide. Special value today, yard, 35c.

Heavy Cream Bordered Madras, Yard, 45c —Rich Heavy Cream Madras Muslin, in a splendid selection of pretty floral designs, scalloped and double-bordered styles, 36 and 40 inches. Well worth 65c yard. Today, yard, 45c.

New Arrivals in the Dress Goods Section

Neptune Crepes—This material is in great demand this season for dresses and millinery. They have soft, silky finish and very durable. All the desired tones of sky, sand, pink, fawn, brown, green, gold, navy, white, apple green, saxe and strawberry; 36 inches wide. Per yard, 85c.

New Jersey Silks—A really high-grade fabric at a moderate cost. The beautiful finish and excellent weight goes to make up a very smart and handsome garment. Shades of saxe, gold, pink, emerald and cream; 36 inches wide. Per yard, $2.75.

New Velours shown in the newest tones of grey and sand. This is an all-wool fabric and has a soft finish, making it very adaptable for dressy coats and suits; 56 inches. Per yard, $7.00.

Smart New Feather Boas at $1.95 and $4.50

Smart New Feather Boas in shades of rose, pink, Copenhagen, mustard, yellow, green, mauve, purple, white, black and black and white. All are neatly finished with silk cord tassels. Priced at $1.95.

Ostrich Feather Boas in thicker plumes; colors mole, violet, green, mustard, saxe, white, black and black and white. Price, $4.50.

A Large Selection of Smart New Purses and Handbags

Black Hand Purses in various sizes and shapes; neatly and strongly made. Special at $1.50.

Useful Hand Purses in assorted styles and shapes, with various colored linings. Some are fitted with mirror. Special, $1.98.

Smart Hand Purses of various kinds of leather in black and colors. All are daintily lined, some are fitted with mirror and change purse. Prices, $2.25, $3.00, $3.50 and $4.25.

Black Hand Purses—Some have purse fixed in centre, others are fitted with mirror and small change purse; neatly lined. Special $2.50.

Smart Bags in shades of helio, grey, tan and navy, daintily lined and fitted with mirror and small change purse. Price, $4.00.

Extra Large Shopping Bags of black leather with silk or leather lining, strongly made. Price, $4.00.

Attractive New Slip-Pon Veils

New Slip-Pon Veils that are absolutely the latest word of fashion, shown in various sized mesh, in shades of brown, taupe, purple and black. Prices, 15c, 25c, 35c and 40c.

Women's and Children's Outing Hats

Boys' and Girls' School Hats in white and colored straws, with silk bands and sweat bands; sizes 4 to 8 years. Prices, 50c to $1.50.

White Pique Wash Hats for misses and women. Price, 95c.

Sport Hats in fancy stripes and checks, with fancy bands, medium and large brim styles. Price, $2.25.

Felt Outing Hats in white, rose, Copenhagen and sky. Price, $1.50.

Excellent Qualities in Women's Summer Underwear

Women's White Cotton Ribbed Union Suits in low neck, sleeveless or short sleeve, tight or loose knee. Price, 75c.

Fine Ribbed Union Suits in low neck, with or without sleeves, tight or loose knee. Prices, 90c and $1.00.

Fine Grade Union Suits in low neck, with hem top, short sleeve or narrow strap; tight, loose or trunk knee; sizes 36 to 44. Prices, $1.25 and $1.50.

Many Styles in Women's Vests, low neck, sleeveless or short sleeve; sizes 36 to 40. Price, 35c, or 3 for $1.00.

Silk Lisle Flesh-Colored Union Suits in low neck, no sleeve, tight knee. Price, $2.00.

Flesh-Colored Union Suits in low neck, no sleeve, tight or shell-trimmed knee. Price, $1.00.

Women's Vests, plain or ribbed weave, short or no sleeve. Price, 25c.

Women's Cotton Thread Drawers in open and closed style, loose knee. Price, pair, 39c.

Women's Cotton Thread Drawers in good quality, tight or loose knee, open and closed styles; sizes to 44. Price, pair, 75c.

—Underwear, Main Floor

FIFTY YEARS AGO TODAY

(From The Colonist, May 3, 1868).

From Nanaimo—The steamer Sir James Douglas arrived from Nanaimo and way ports last evening. Several passengers came down, amongst them were Mr. Bissot, the coal company's manager. A meeting of white miners was held yesterday to protest against the introduction of Chinese labor at the coal mines.

For the Survey—The steamer Alexandra left Esquimalt at 1 o'clock on May Day for the northwest coast to prosecute the survey of the Imperial Government.

Nanaimo Coal Exports—The amount of coal exported from Nanaimo last month was 1,511 tons.

SHOES CORRECTLY FITTED

Modish Pumps

Our Shoes present just the aristocratic appearance that the well-dressed women of now-a-days are after, and they know that they can always find something distinctive in our display.

MAYNARD'S SHOE STORE

Phone 1232 649 Yates Street

WHERE MOST PEOPLE TRADE

NOEL'S MARMALADE Per jar 25c
NOEL'S JAMS Per jar 25c
HOME-MADE MARMALADE Per jar 25c
KEILLER'S MARMALADE Per jar 35c
KEILLER'S MARMALADE 4-lb. tin $1.00

GOVERNMENT CONTEST AND COOPER'S LOCAL FRESH EGGS, dozen 55c
Guaranteed Fresh and Infertile

IMPORTED INDIAN CHUTNEY 35c, 65c and $1.25
C. & B. WALNUTS Quarts 75c
LEA & PERRIN'S SAUCE Bottle, 40c, 75c and $1.25
MONARCH CATSUP Bottle 25c
TAMARINDS Bottle 60c

DIXI ROSS'

"Quality Grocers" 1317 Government St.

PROVINCIAL APPOINTMENTS

Mr. John Lillie White Formally Gazetted as Deputy Provincial Secretary.

Formal announcement of the appointment of Mr. John Lillie White to the office of Deputy Provincial Secretary in the place of Mr. A. Campbell Reddie, superannuated, is contained in the current week's Provincial Gazette. Mr. William E. Graves, chief clerk in the Treasury Department, has been appointed Acting Deputy Minister of Finance in the absence of Mr. Goepel, who is ill.

Other appointments announced are: Mr. Thomas Dickie, to be deputy returning officer at the forthcoming by-election in Chilliwack riding; Mr. Alexander McKinnon, of Cumberland, to be police magistrate in the place of Mr. Joseph Shaw; Dr. Robert Elliott, of Hedley, to be medical health officer for Hedley and the surrounding district; Mr. Murdoch G. McLeod, of Victoria, to be a notary public; Messrs. Arthur M. Fraser, of Canford Mill, County of Yale, and Walter C. Atherton, of Vancouver, to be Justices of the Peace.

Special Show of New Goods

Just received from England—Shipment of the daintiest Hats and Bonnets for babies, prices ranging from $1.50 to $3.50.

Infants' Cashmere, Silk, Lustre and Pique Coats, embroidered and braided, and reasonably priced.

Little Matinee Coats from $2.00.

Silk and Lawn Robes and Dresses, Petticoats and Underwear, Kid Shoes, Wool Bootees, Bibs and Veils, Ribbons and Flannels.

English Voiles, Lawns, Piques and Muslins, from, per yard, 25c to $1.00.

Seabrook Young

Cor. Broad and Johnson Sts. Phone 4740

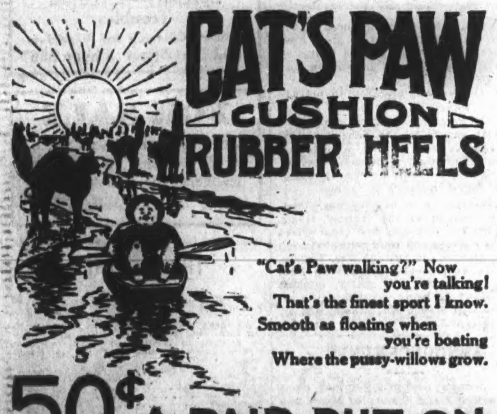

CAT'S PAW CUSHION RUBBER HEELS

"Cat's Paw walking?" Now you're talking!
That's the finest sport I know.
Smooth as floating when you're boating
Where the pussy-willows grow.

50¢ A PAIR PUT ON

"Cat's Paw" Series, No. 5—Watch for No. 6

"You cannot afford to eat what your country needs."

A Good Substantial Dining Table

adds to the comfort of every home. Hardly any one article of Furniture gives more service than the Dining Table, and it pays to buy a good, substantial one. We have a splendid stock to choose from now at very reasonable prices. Here are two sample bargains:

Dining Table in solid Fumed Oak, pedestal style, extends to 6 feet, round 44-inch top. Cash price.. $22.50

Dining Chairs and Buffets in neat styles at low prices.

Patronize B. C. Industry
THE RESTMORE MATTRESS is by far the best value in the market. What's more, it's a local concern, and, quality and price being equal, should have the preference of every person who believes in building up the city they are living in. We have them in all grades and sizes.

WE GIVE 10 PER CENT DISCOUNT FOR SPOT CASH

SMITH & CHAMPION THE BETTER VALUE STORE
1420 DOUGLAS ST. NEAR CITY HALL

AWARDED THE V.C. BUT DIED OF WOUNDS

Capt. Gordon Flowerdew's Gallant Action Described in Recent London Dispatch—Was Brother of Victoria Resident

Complete details of the gallant action whereby Capt. Gordon Flowerdew won the Victoria Cross are given in a London dispatch dated April 25. Unhappily, the brave officer did not live to enjoy the great distinction, having died from wounds on March 31. A sister, Mrs. Miller Higgs, lives at Oak Bay.

He was a native of Norfolk, England, and thirty-three years of age. When the war broke out he was living at Wallachin, B.C., and enlisted at Kamloops as a trooper with the Strathcona Horse. He won his commission on the field shortly after reaching France, and finally was promoted to captain.

Led Three Troops

The following is the account of his brave deed as reported in the London dispatch:

"The Victoria Cross has been awarded to Lieut. Gordon Muriel Flowerdew, late Canadian Cavalry, for conspicuous bravery and dash when in command of a squadron detailed for special service of a very important nature. Reaching his first objective, Flowerdew saw two lines of the enemy, each sixty strong, with machine guns in the centre and on the flanks, one line being about two hundred yards behind the other.

"Realizing the critical nature of the operation and how much depended upon it, Flowerdew ordered a troop under Lieut. Harvey, V.C., to dismount and carry out a special movement while he led the remaining three troops to the charge. The squadron, less one troop, passed over two lines, killing many of the enemy with the sword, and wheeling about galloped at them again, although the squadron had then lost about 70 per cent of its numbers in killed and wounded from rifle and machine gun fire directed on it from the front and both flanks of the enemy. The enemy broke and retired and the survivors of the squadron then established themselves in the position, where they were joined after much hand-to-hand fighting by Lieut. Harvey's party. Flowerdew was dangerously wounded through both thighs during the operation, but continued to cheer his men on. There can be no doubt that this officer's great valor was the prime factor in the capture of the position."

Patriotic Family

Capt. Flowerdew was but one of four in the family who saw active service in the present war. One brother, Eric, who went overseas as a trooper with the Strathcona Horse, after three years' service is taking an officers' training course in England; a second brother is in Mesopotamia with the British forces; and a sister is nursing in a London hospital. A brother lost his life in the Boer War from enteric fever.

For several years Capt. Flowerdew was postmaster at Wallachin, at the same time carrying on a ranch. His uncle, Rev. Dr. Symonds, lives in Ottawa.

ON WAY TO B.C.

Party of Returned Men Left Halifax for Coast on April 30—Five for Victoria.

The Provincial Returned Soldiers' Commission, Parliament Buildings, has been advised by telegram from the O.C. Clearing Depot, Halifax, that the following party of officers and men left there for British Columbia on Tuesday, April 30:

For Victoria—
J. Coldbert, Transit Road.
J. Holt, 1048 Pandora Street.
W. Jackson, Pine Crest, Royal Oak.
W. Rinteul, 901 Burdett Avenue.
J. Hancock, Burnside Road.

For Vancouver—Lieut. G. Mitten, Capt. Cromy Cring, Major C. Woodward, Lieut. J. Waddington, A. Benham, D. Branken, H. Brown, T. Christie, T. Cross. J. Glazenbrook, A. Holden, W. Johnston, A. Lea, A. Mayes, R. Mercier, A. Milne, W. Murray, D. McGregor, J. McNeil, J. De Graves, T. Farrington.

For New Westminster—A. Grieve, H. Redding.

Following first contingent man on furlough—H. A. Hughes, Nelson, B.C.

Following men for discharge, travelling with families, and given furlough to 14th proximo—F. J. Keating, J. McNeil, A. Walker, G. L. Walker.

Following men for discharge, no addresses available—A. Howard, J. Starrs, Keating, A. Walker, A. Reavile, J. Kenny, J. Watters, W. Mouncey, G. Walker, S. White.

For other places—J. Vanderamden, Nanaimo, B.C.; R. Stirrat, Jubilee P.O., Burnaby; Lieut. G. N. Harper, Kamloops, B.C.; Capt. J. Myse, White Rock, B.C.; Lieut. J. Dixon, Enderby, B.C.; L. Anderson, Salmon Arm, B.C.; A. Anderson, Kelowna, B.C.; T. Davies, Kelowna, B.C.; E. Beasley, Duncan, B.C.; A. Cadwallader; Vermont Springs, Windermere, B.C.; E. Frasier, 150 Mile House, B.C.; E. Hornby, Port Kells, B.C.; E. Kearley, Strawberry Hill, Surrey, B.C.; J. Massey, Fairfields, Mara, B.C.; L. Mighton, Albion, B.C.; E. Smedley, Chilliwack, B.C.

No Canadian address given—Nursing Sister Christina Blackadder.

Outside the Province—C. Vand, Montreal; G. Chisholm, London, Ont.; V. Lamping, Kemptdill, Ont.; A. Munroe, North Sydney, N.S.; S. Sinclair, Toronto; E. McLeod, Danville, Que.; J. Gunwell, Montreal.

EMPLOYEES LOOK FOR MAN OF COURAGE

To find a man courageous enough to run the gauntlet of the City Council and act as their president, members of the Civic Servants' Protective Association will gather tonight at the City Hall.

They will also take up the salary question and views will be expressed as to what course shall be taken as a result of the Council's decision to increase only the salaries of laside employees getting less than $110 a month and to raise the outside wages only in a few isolated cases.

The first and second presidents of the association have been forced to resign, since in neither case did the council hesitate long in deciding their services were unnecessary.

PTE. CHAS. PRATT
Son of Mr. Charles Pratt, 1264 Summit Avenue, who was wounded in the face on April 18 and admitted to No. 9 General Hospital, Rouen. Pte. Pratt went overseas from Victoria with the 48th Battalion in June, 1915, and was once before wounded during the fighting round St. Eloi.

KILLED IN ACCIDENT AT AVIATION CAMP

Cadet Reginald Litchfield Loses Life Through Machine Colliding With That of a Second Aviator, Also Killed.

Cadet R. W. R. Litchfield, son of Mr. H. O. Litchfield, of 1147 Hilda Street, Victoria, and Cadet J. F. Eunson, son of Mr. William Eunson, of Ellenfield, Orkney Islands, Scotland, were killed through the collision of their machines yesterday at the Royal Air Forces' camp at Beamsville, Ont., according to a telegram received in the city. Up to the present time Mr. Litchfield has had no personal message telling him of the fatal accident resulting in the death of his son.

Up to the time of enlisting with the Royal Flying Corps, Cadet Litchfield was on the staff of the Bank of Commerce here and at several other places in the Province, previously having been in the Department of the Provincial Surveyor-General. He left for Toronto on November 10 last to commence his course in aviation.

YOUNG BOY'S LETTER HEARD IN HOUSE

Sir Robert Borden Reads Communication From Lad of Sixteen Who Begs Permission to Serve in the Army.

During the session of the Dominion House at Ottawa on Thursday, April 25, the Rt. Hon. Sir Robert Borden, Prime Minister of Canada, asked permission to read a letter written to him from a young patriot of sixteen years of age.

"May I ask the indulgence of the House for just a moment while I read a letter which reached me on Saturday last, and which I think expresses so admirably the spirit of the young men of Canada that it is desirable to give it publicity at this time," said the Prime Minister. "I shall not give the name or the address of the writer, a boy of sixteen years, because I know he did not write the letter in order that his name might come before the public."

(The letter was dated Toronto, April 18, 1918).

"Sir Robert Borden, Ottawa.

"Dear Sir,—I am asking you a favor to help me get in the army. I am only a boy of sixteen years and want to give my life for my country. I have tried many times, but failed. Why I am asking you is because you are like a King of Canada, and if you said a word it would help me more than anything else. My dad has been to the front, and now he is back again, and you have taken my brother, and now I am the only one left to do something for my country. And, sir, if you only knew how I am going crazy to do something to gain honor, I am strong and healthy. I never have had any sickness in my life. I was just reading the paper this morning and saw what you said: 'Canadians must hold the line.' They cannot do it without men. Please will you give me a position in that line. I don't call myself a man, but I might help to hold that line. So please give me a chance; the line is more valuable than my life."

Sir Robert Borden's further comment in the House on this letter was as follows:

"The boy lived on Melinda Street, in Toronto. Two sentences struck me as really remarkable—the one in which he says, 'now I am the only one left to do something for my country.' He might naturally and most reasonably have said, 'I am the only one left to do something for my family,' but he did not say that: he said, 'I am the only one left to do something for my country.' And then observe the last words of the letter, 'the line is more valuable than my life.'

"I am sure that that letter does indeed express the spirit of the Canadian people, and as long as that spirit endures—and I am confident that it will endure—we need have no fear for the destiny of our country whether in this war or after the war."

THEOSOPHY

The Theosophical Society of this city has secured the services of L. W. Rogers, journalist and psychologist, to lecture on "The Invisible Side of the War," and on "Our Life After Bodily Death." Mr. Rogers will discuss death as an incident in life, not the end of it, but the beginning of a new phase of existence that is not so radically different from physical life as is often supposed.

The war lecture will not merely present an analysis of war principles and causes, but will also include a discussion of the fundamental relationship of war and human progress, of armed conflict, and the growth and preservation of personal liberty. "After the War, What?" is the gist of one portion of the discourse. The first lecture will begin at 8:15 tonight at Princess Theatre. The second tomorrow night at the same time and place. There will be no charge for admittance.

Scurrah's
LIMITED
728-730-734 YATES STREET.
PHONE 3983

Cloth Suits for Summer

—light enough for comfort and serviceable enough for all purposes. Among the materials are tricotine, gaberdine, wool poplin, serge and tweed. Light colors, such as sand, grey, greens, Pekin blue, etc., being the most favored. Navy and black are also shown. The majority of the new Suits we now show are developed along fitted lines, with ripple peplums, long narrow collars and usually with an over-collar of silk. There are prices to suit every purse, from

$25, $30, $33.50, $35 to $65

MILITARY NOTES

Mr. Walter A. Eilers, a well known New Westminster business man, came to Victoria last week to join the Garrison Artillery, having obtained permission of the military authorities to join that corps instead of waiting till his time to report for duty in the infantry. Mr. Eilers' brother has been at the front since 1916. He himself was chairman of the social and novelty committee in the Victory Loan campaign at New Westminster. He came to Victoria about seven years ago to enter business here, his parents having settled in the city. Subsequently, however, he removed to the Mainland, where he has been living ever since.

The Imperial Order Daughters of the Empire Club for Canadian nurses at 95 Lancaster Gate is proving a great boon to the nurses, and its already large membership is steadily increasing. The committee of management have issued a reminder that the club year ends on March 1, 1919, when all fees, irrespective of the time of joining, will again be due, and therefore nurses intending to join should do so at once. All members of the I. O. D. E. in the United Kingdom have been appealed to to extend their personal interest and sympathy to the new club, which is a model of comfort and beauty.

NORMAL SCHOOL EVENT TO AID RED CROSS

Annual Concert in Behalf of Patriotic Cause Is to Take Place Tonight at Mount Tolmie.

Tonight the students of the Provincial Normal School, Mount Tolmie, will give their annual Red Cross concert, and any who have attended these delightful entertainments in the past will almost certainly be present this evening. The chorus under Miss Morris has many months preparation in the numbers which are to be given, and these in themselves will constitute a feature well worth going to hear. The acoustics of the big assembly room are excellent, and the various solo numbers will be heard to good advantage. With the exception of the 'cello selections to be played by Miss Maude Scruby, all the numbers on the programme will be by either present or past students of the Normal School.

Last year a similar concert netted $100 for the Red Cross, and it is hoped that this year there will be even more than this amount to hand over as the result of the entertainment.

Intending patrons from the city will be able to reach their destination in time by taking any of the Mount Tolmie cars, leaving the corner of Fort and Douglas streets at 8.15.

WILL APPEAR BEFORE MAGISTRATE JAY

John C. Harrison, of Wellington, N.Z., to Answer Charge of Selling Bogus Sheep Dip.

John C. Harrison, who is charged with obtaining from Smith & Woodman, of Wellington, N. Z., the sum of £43 4s with intent to defraud, will appear before Magistrate Jay in the police court this morning to answer the charge.

Harrison is held under the Fugitive Offenders Act and was arrested here on March 22 when the R.M.S. Niagara docked at the Outer Wharves and after examination by the immigration authorities was turned over to the custody of the chief of police. Since then Harrison's case has been adjourned from time to time awaiting evidence. On Tuesday evening Detective John H. Sweeney arrived from New Zealand, bringing with him the necessary documenary evidence to proceed with the case against Harrison in the effort to have him deported to Wellington.

Mr. W. H. Bullock-Webster is appearing on behalf of the New Zealand Governmen and Mr. W. C. Moresby for the defence.

The Island's Most Popular WELLINGTON

HALL & WALKER

Distributors Canadian Collieries (Dunsmuir), Ltd., Wellington Coals
1232 Government St. Phone 83

30th RESERVE OVERSEAS BATTALION

The undersigned have been appointed Trustees of a Fund for the benefit in extreme cases of the dependents of such members of the following Battalions: 20th, 29th, 30th, 44th, 45th, 54th, 56th, 47th, 62nd, 88th and 131st, as were carried on the records of the above Reserve Battalion at Shorncliffe between May 1, 1915, and December 31, 1916.

Applications should be made on forms to be obtained at the office of Mr. A. S. Barton, 615 Central Building, View Street, Victoria, B. C.

LT.-COL. W. RIDGWAY-WILSON
Mr. A. S. BARTON
MAJOR HAROLD NATION

NEW TAX PROPOSALS

Local Merchants Beseige Inland Revenue Department for More Detailed Information.

The new Federal taxation proposals, a synopsis of which appeared in The Colonist yesterday morning, has created great interest in local business circles, and all day yesterday the local Inland Revenue Department was kept busy explaining the meaning of the new regulations.

Mr. Jones, collector of inland revenue, wired yesterday to Ottawa to secure further elucidation of some of the taxation regulations. For instance, in regard to tea, the new law requires that a tax of 10 cents per pound shall be paid on all tea brought into Canada before April 30 and held on that day by dealers and importers. Exceptions are tea actually and bona fide sold as of that date and all stock held by one person not exceeding 1,000 pounds.

In further explanation of the above, Mr. Jones received a wire yesterday afternoon setting forth that those having less than 1,000 pounds will not be required to pay the tax, but those having more will pay the full duty on all stock without exemption except for sales made in the 30th and not delivered.

With regard to jewellery imported for adornment of the person only, some local dealers wanted to know if watches and wedding rings came within the jewellery class. In response to his inquiry to Ottawa, Mr. Jones has received advices that watches are to be included under the head of jewellery, while other doubtful articles in the inventory such as are not specifically covered will later on be eliminated.

The match duty of one cent for each 100 matches or fractional part thereof is another doubtful matter. The law says the tax shall be imposed after April 30, but whether that applied to stocks in hand or only to those stocks brought in after that date appears to be doubtful. Mr. Jones has also wired to Ottawa for more detailed information, which he expects to receive today.

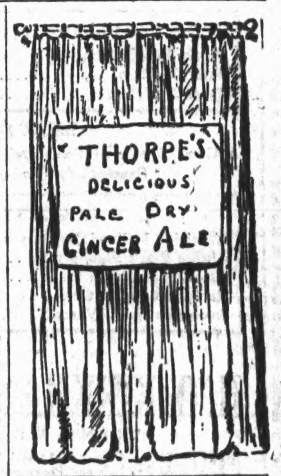

MME. FLORENCE FERRELL

Gifted Lyric Soprano, Who Will Be Heard in Recital on Thursday, May 9, at Hotel Empress Ballroom

Music lovers desirous of attending this musical event will please call at our store for invitations, but come early as we are issuing to the capacity of the EMPRESS BALLROOM ONLY.

KENT EDISON STORE

Phone 3449 1004 Government St.

"If You Get It at Plimley's It's All Right"

The Overland Light Four Roadster

This Light Four Roadster is a convenient car to drive. It has Cantilever rear springs and four-inch tires, which makes it very easy riding. And its light weight, coupled with efficient vacuum gasoline feed, makes it economical to operate. It is an ideal run-about for salesmen and professional men.

Price $1,300

F.O.B. Victoria

Additional 10 Per Cent Government Tax

Autos Phone 697 — **Thomas Plimley** — Cycles Phone 696

727-735 Johnson Street — 611 View Street

Eat More Fish. Conserve the Meat for Overseas

Read Our Special Fish Ad. for Today

Special Today in Grocery Dept.

LIPTON'S COCOA—Regular price 25c. Friday, price 19c

FRUIT DEPT.

Sunkist Grapefruit, nice for Marmalade. Per doz..... 58¢

Fish Dept. Special Today

Fresh Spring Salmon, per lb. ..... 25¢
Fresh Codfish, per lb. ..... 12¢
Fresh Cod Fillets, per lb. ..... 15¢

MEAT DEPT.

A Good Supply of Fresh Dairy-Fed Pork and Pure Pork Sausages for Today and Saturday

GROCERY DEPT.

Excelsior Hallowi Dates, per pkt..... 18¢
Choice Black Figs, per lb. ..... 15¢
Globe Pears, large tin ..... 20¢
Reception Rolled Oats, 3 lbs. for..... 25¢
Reception Hard Wheat Flour, per sack..... $2.84

H. O. KIRKHAM & CO., LTD.

VICTORIA AND VANCOUVER

PHONES: Grocery, 178 and 179 Fish and Provisions, 5539 — Delivery, 5522 Meat, 5521

How Shall I Know

KIRK'S *Old Wellington* **COAL**

Is the Best?

The answer is this:—Let the ablest expert decide the question for you. Leave it to the woman who burns it. We will abide by her decision.

KIRK & COMPANY, LTD.

1212 Broad St. — Phone 139

If It's for a Ford We Have It

Ford

THE NATIONAL MOTOR COY., LTD.

Successors to The Wood Motor Co'y, Ltd.

WISH TO ANNOUNCE

That they will occupy the new premises at 834 Yates Street on or about 1st June next, and will be the

Authorized Local Ford Dealers

A continuance of the hearty support of all FORD OWNERS is respectfully solicited.

NATIONAL MOTOR COY., LTD.

Present Address: 1019 Rockland Avenue — Phone 4900

SYMPHONOLA

The New Wonder-Tone Phonograph

A triumph of musical quality and beautiful lines of construction.

Plays any disc record without an instant's delay.

The Symphonola is quite the equal of the world's most expensive phonographs and sold at very moderate prices.

Catalogues on application.

SOLE DISTRIBUTORS FOR B. C.

Smith, Davidson & Wright, Ltd.

VANCOUVER AND VICTORIA, B.C.

Pictures of Dr. O. M. Jones—As many friends and old patients of the late Dr. O. M. Jones have expressed a desire to secure a photograph of him, Mr. Harold Fleming, photographer, 1616 Government Street, has made an enlargement of the latest one taken. It is a striking reproduction, and can be had in three sizes by applying to Mr. Fleming.

Case Again Remanded—The case of Richard Blackburn, charged with desertion in the police court yesterday morning, has been remanded for a week. Mr. J. A. Aikman, counsel for the defence, stated that he was filing a petition for a divorce and wanted time, as he could get several co-respondents from outside points.

KEWPIE KORNER

By Rose O'Neill

"Good biscuits," Kewp says with delight,
I've made with plaster of paris white!
They last so well, and save the wheat—
It seems to me the idea's neat!
When Mr. Hoover nibbles these,
He'll see how hard we try to please!"

Copyright, 1918, by Rose O'Neill.

THE CITY AND DISTRICT IN BRIEF

By-Laws Approved — The by-laws which were considered at the special meeting of the School Board recently and which were adopted at that session have been approved by the Council of Public Instruction.

Warrant Issued for Arrest—Annie Pellingham failed to appear before Magistrate Jay in the police court yesterday morning to answer a charge of being drunk. A warrant for her arrest was ordered to be issued.

Have Swimming Programme—A delegation from the Y.M.C.A. will be present at the meeting of the Victoria School Board next Wednesday evening and will address the board with the idea of getting their co-operation in circulating the required information among the children of the city schools.

Rest Room for Women—For the benefit and comfort of the female employees in the Legislative Buildings a project is under way whereby the Oak Room, formerly used as one of the legislative committee rooms, in close proximity to the legislative chamber, and more recently as the press quarters, will be turned into a rest room.

Board of Trade Council—The newly elected council of the Board of Trade will hold its first meeting this morning at 10:30 o'clock to consider a number of matters relative to this year's general policy and some special subjects that have arisen within the past few days. President Joshua Kingham will appoint the standing committees.

Charged With Having Whiskey—Leong, a Chinaman, appeared before Magistrate Jay in the police court yesterday charged with having liquor in his possession in other than a private dwelling house. The case was remanded until today. Leong was found with a suit case containing 18 flasks of old rye whiskey. Bail was fixed at $250.

Reunion of Fifth's Veterans—Artillerists who have seen service at the front and who went overseas from Vancouver Island are asked to meet in the I.O.D.E. rooms in the Arcade Building at 8 o'clock on Wednesday, May 8, for the purpose of arranging for a general reunion and celebration for all of the artillerists who went away from the Island.

Coaching Cadets—Dr. Hudson has undertaken the coaching of the High School Cadets once weekly (Friday afternoons) in preparation for St. John Ambulance competition which it has been decided to hold some time during the coming months. The matter of prizes is now under consideration, and it is possible that these will be supplied by Ottawa.

Dance Postponed—Owing to the leaving of thirty or forty of the bigger boys of the High School in response to the S.O.S. call and the fact that the Air Service cabaret and Normal School students' Red Cross concert are taking place tonight, the cadet ball which was to have been held this evening at the High School has been indefinitely postponed.

Cases Remanded — The charges against P. Burns & Co. and the Sylvester Feed Co. under the Dominion Foodstuff Regulations have been remanded in the police court until next Monday. Mr. J. A. Aikman, on behalf of the Dominion Government, stated that he was instructed to withdraw one of the charges against the Sylvester Feed Co., that in respect to the packing of Excelsior Meal.

Raffling Horse—The thoroughbred racehorse which has been given by Messrs. Rennie & Taylor to the Blue Cross to be raffled will be led through the town on Blue Cross Tag Day (tomorrow). Tickets may be obtained at the Blue Cross room, Belmont House, also at the old Quebec Bank room, which has been kindly lent to the society for tag day. Tickets for the raffle are fifty cents each.

Seeks Missing Man—In search for the present whereabouts of Mr. Thomas C. Peden, who is believed to be a resident of Victoria or vicinity, Mrs. A. J. Morton, of Stonewall, Man., has written to the civic authorities stating that she desires to get into touch with him to notify him of the death of his brother Russel and arrange for the disposition of the latter's estate. The local police have sought to locate Mr. Peden, but so far without success.

Chapter to Hold Rummage Sale—Commencing at 10 o'clock on Saturday morning, the Lady Douglas Chapter, I.O.D.E., will hold a rummage sale in the Russell Building, opposite the Hudson's Bay building, the proceeds from which will be turned over to the patriotic funds supported by the chapter. From 10 o'clock this morning until night the store will be open and members will be present to receive donations of clothing and other useful aritcles for the sale.

New Companies—New company incorporations as announced in the current week's Provincial Gazette are: Spartan Oil Company, Limited, capital, $250,000, with head office at Vancouver; Eburne Steel Company, Limited, $100,000, Eburne; Point Hydraulic Mining Company, Limited, $25,000, Vancouver; Esplanada Pavilion, Limited, $25,000, Vancouver; National Motor Co., Limited, $10,000, Victoria; North Wellington Collieries, Limited, $25,000, Vancouver; The French Red Cross Society, Vancouver.

Two Officers Speaking—Major the Rev. C. C. Owen and Major Proctor will lecture in St. Andrew's Church on their experiences at the front on Thursday, May 9. The meeting has been arranged by the Returned Soldiers' Flower Guild, and the proceeds of the collection which is to be taken up will go to the Returned Soldiers' Fund. Men of the 7th Battalion and the 29th Battalion who are back from the front and chance to be in the city are invited to take seats on the platform with two returned officers of these units who are to be the speakers of the evening. Mrs. Jesse Longfield will be the soloist of the evening.

Case Dismissed—The case against the Hudson's Bay Company, Douglas Street, charged with selling liquor contrary to the Prohibition Act, was dismissed in the police court yesterday morning. Edward McAvoy, of the Wilson Hotel bar, told how he purchased a dozen bottles of cider from the Hudson's Bay Company in November, 1917. In February it was found that the cider contained more alcohol than allowed by the law. Magistrate Jay in dismissing the case stated there was no charge against the Hudson's Bay Company, as they sold sweet cider, the cider being kept for several months, became hard. Mr. H. H. Shandley appeared for the defence.

Extradition Case—John Harrison, held by the provincial police for the New Zealand authorities, who are seeking to secure his extradition to the Antipodes, where a score or more of charges of fraud are awaiting him, will be brought up again this morning before Judge Lampman, extradition judge. In the effort to have Harrison brought back the New Zealand authorities sent to Victoria Detective Sweney, of the Auckland police force, who arrived here on Tuesday night on the Makura. There is now on the way, via San Francisco, another member of the Auckland department, who will produce evidance, it is stated, identifying Harrison with the party against whom the charges have been laid in New Zealand.

No Council Meeting—The streets committee of the City Council will not hold its usual meeting this afternoon.

Revision Court Closed—The Court of Revision on the Assessment Roll ceased to exist yesterday, when a final wind-up meeting was held in the City Hall to formally mark its passing. The work it has been doing will be taken over by the Board of Assessment Commissioners appointed under the city's private bill. Mayor Todd and Ald. Andrew were the only members who attended the last rites for the institution. In a brief statement the Mayor said that all complaints would have to be filed with the new commission, although there was no obligation on the part of the body to make use of them. Mr. R. W. Bateman, claims agent of the Canadian Pacific Railway, sought to make a statement regarding the classification of the railway tracks of the E. & N. Railway, but was told he had come to the wrong place and that the commissioners-to-be were the only men that could deal with the matter.

MR. BARROW CONFIDENT

New Minister of Agriculture Believes in Certain Victory for Himself at Coming By-Election.

Hon. E. D. Barrow, the new Minister of Agriculture, who spent the past few days in his riding of Chilliwack, where he must go back for re-election at the forthcoming by-election to be held there in the 10th inst., paid a hurried visit to Victoria yesterday morning, arriving here on the night boat, and, after attending to some departmental work, leaving again on yesterday afternoon's boat on his return to Chilliwack.

Hon. Mr. Barrow professed to feel quite secure in his seat, stating that there was no doubt in his mind that he would receive a very substantial majority at the coming by-election contest. But he expressed resentment at what, he asserted, was an effort to make it appear that at the recent Federal elections he had taken a prominent part as a Laurier-Liberal against the Unionist plan. He denied that he took an active part in opposition to Union, and he declared his confidence in his ability to conduct his by-election campaign, should opposition be placed in the field against him, on sound common sense lines without wandering into "irrevelant questions."

Hon. Mr. Barrow will remain practically all the time between now and election day in his riding preparing for the election.

Mr. Thomas Dickie, of Chilliwack, has been named returning officer for the by-election.

DR. ROGERS ARRIVES

Newly-Appointed Medical Resident Superintendent of Jubilee Hospital Reached City.

Dr. H. B. Rogers, who has been appointed resident medical superintendent of the Jubilee Hospital, reached the city by the afternoon boat on Monday last, accompanied by his bride. Mr. R. S. Day, chairman of the Hospital Board of Directors; Mr. Mara, and other members of the board, were at the boat to meet him. Dr. Rogers has two sisters living in the city, Mrs. Harold Robertson and Mrs. G. H. Barnard.

Dr. Rogers was engaged in private practice in the city for a time before he went overseas to serve in medical capacity at one of the base hospitals in France. He is also well-known in the Chemainus district, having been house surgeon at the hospital there for a number of years.

A reception is to be held next Wednesday evening at the Nurses' Home, at which the directors and their wives and the doctors and their wives will extend a welcome to Dr. and Mrs. Rogers, who are at present staying with Mrs. Harold Robertson. A little musical programme is being arranged in connection with the event, which will be very informal.

ANNOUNCEMENTS

Mr. Joseph Hinton's Summer class for Harmony and Theory of Music has commenced at 1425 Fort Street.

Silver Medal Contest in Oak Bay Avenue Theatre May 3, 8 p.m. Silver collection.

Knox Presbyterian Church will hold its anniversary services on Sabbath next. Rev. H. R. Grant, D.D., will preach at both services. Dr. Grant is the character represented in Ralph Connor's book, "The Sky Pilot," and is well known throughout the West as a very able speaker.

"Sam Scott Suits Boys"

English Tweed Suits

Tweed of a quality such as these Suits are made of is a scarce commodity these days. Every parent will find it a splendid economy to invest in at least one Suit of this hard-wearing English tweed.

Bloomer Suits, made with belt all 'round and finished with metal buckle in three shades, dark brown, dark fawn and light brown mixture. Sizes 28 to 35.

$15.25 and $16.00

Sam M. Scott

Boys' Clothing Specialist
New Address
1225 Douglas Street

AT THE SIGN OF THE BIG CLOCK

Cut Glass for Wedding Present

Ours is a carefully chosen stock and it permits the utmost scope for selection, no matter how much or how little you wish to disburse.

Practically all of our stock was bought twelve months or two years ago when prices were 10 per cent lower than they are today.

W. H. Wilkerson

1118 Government St.

Returned Soldiers

The work of finding suitable employment for the returned soldier needs your assistance. When you have employment to offer, kindly communicate with the Secretary,

The Returned Soldiers' Employment Committee

104 Union Bank Building
Telephone No. 3640

IF IN TROUBLE

And distress over the unsightly growth of Superfluous Hair on your face, come and see me. There is no need for you to suffer this humiliation. Absolute cure guaranteed. Consultation free.

MISS HANMAN
302 Campbell Building.
Office hours, 11 a.m. till 4:30 p.m.

AGENTS WANTED

AUTOMOBILISTS ATTENTION!!

Good Men wanted to handle the best paying proposition on the market.

(UZIT) sells on sight to Automobile Owners and to Garagemen.

AUTOMOBILISTS ATTENTION!

No more Punctures, no more Blowouts, with UZIT.

Investigate and UZIT Today

Users report 25,000 miles service from Tires by applying this Preserving Compound.

UZIT once—UZIT all the time

Send fifty cents for a dollar sample today

Blais & Cameron, P. O. Box 101

Quebec City, Canada

Swimming

For Women and Girls

Under supervision of officers of the Victoria Ladies' swimming Club, in the large and comfortable

SWIMMING POOL

Y.M.C.A., Blanshard Street

For Women

Tuesday and Thursday, 9:30 to 12 a.m.; Monday and Wednesday, 7:30 to 10 p.m. The evening hours are especially arranged for young women in business.

The fee for use of pool any two of these periods a week is $3 for the term ending August 31st.

For Girls 10 to 15 Years

Saturday mornings, 9:30 to 10:45. The fee is $1.50 for the same term. Enrolment is limited to fifty girls.

Register early at the Y.M.C.A. Office.

Prices of Millwood

Double Loads $3.75
Cart Loads $2.10
Kindling, cart load. $2.25

Cameron Lumber Co., Ltd.

Phones 5000 and 771

Next Time Try Norman Hirst Garage

It's a Positive Guarantee of SATISFACTORY SERVICE

Specialty—Electrical Troubles

Battery Charging and Repairing

1052 Fort Street Phone 5569

FOR SALE

One Dodge Friction Clutch, 11 Self-Oiling 18-in. Drop Hangers, for 2 7-16 shaft. Apply The Colonist Office

Is a reliable old English Home remedy for—
COUGHS, COLDS, Asthma, Bronchitis, & all Lung & Throat Troubles

NUZATED IRON

Dr. Rockwell Kling, New York Physician and Medical Author, says of Nuzated Iron:

THE WEATHER

Meteorological Office, Victoria, B.C., at 8 p.m., May 3, 1918.

SYNOPSIS

An ocean low barometer area is approaching the Coast, and rainy, mild weather may be general in British Columbia. Warm weather now extends eastward to Manitoba.

TEMPERATURE

	Min.	Max.
Victoria, B.C.	45	58
Vancouver	52	60
Kamloops	44	68
Barkerville	34	60
Prince Rupert	48	52
Atlin	28	48
Dawson, Y.T.	24	58
Calgary, Alta.	40	74
Winnipeg, Man.	42	60
Portland, Ore.	48	78
San Francisco, Cal.	46	76
Port Arthur	36	60
Penticton	44	72
Nelson	44	64
Grand Forks	47	70
Cranbrook	37	62
New Hazelton	38	52

THURSDAY

Highest		59
Lowest		48
Average		54

Minimum on grass, 44.

Rain, .02 inch.

Bright sunshine, 24 mins.

General state of weather, Showery.

MONTHLY WEATHER REPORT

For April, 1918

Victoria—Total amount of bright sunshine, 273 hours and 15 minutes; rain, .82 inch; snow, .30 inch; highest temperature, 78 on 21st; lowest, 29 on 1st; average on grass, 22 on 3rd; total recorded wind mileage, 7,725; highest hourly wind velocity, 46 S. E. on 8th.

Vancouver—Total amount of bright sunshine, 217 hours; rain, 1.70 inch; mean temperature, 49; highest temperature, 68; lowest, 31.

Kamloops—Total amount of bright sunshine, 241 hours and 15 minutes; rain, .10 inch; highest temperature, 79 on 8th; lowest, 21 on 15th.

Nanaimo—Total amount of bright sunshine, 201 hours; rain, .84 inch; highest temperature, 73 on 20th; lowest, 30 on 3rd and 15th.

Barkerville—Precipitation, .90 inch; snow on ground, 6 inches; mean temperature, 54; highest temperature, 66; lowest, 1 above zero.

Prince Rupert—Rain, 4.86 inches; highest temperature, 57 on 25th; lowest, 26 on 2nd.

Atlin—Precipitation, .46 inch; mean temperature, 39; highest temperature, 46 on 22nd and 29th; lowest, 6 on 5th; snow on ground, 15 inches; thickness of ice, 30 inches.

Dawson—Precipitation, .49 inch; highest temperature, 82 on 21st; lowest, 18 below zero on 5th.

Prince George—Rain, .32 inch; highest temperature, 63 on 30th; lowest, 23 on 3rd.

Metlakatla—Rain, .62 inch; highest temperature, 70 on 27th, 28th, 30th and 30th; lowest, 30 on 3rd.

Grand Forks—Rain, .43 inch; highest temperature, 81 on 20th; lowest, 21 on 3rd.

Cranbrook—Highest temperature, 72 on 29th and 30th; lowest, 9 on 2nd.

New Hazelton—Rain, .21 inch; highest temperature, 72 on 30th; lowest, 14 on 5th.

Protect Your Home

against the fly nuisance. Come and order your Screen Doors now. Best quality; fine finish; all sizes. Each, $2.00, $2.75 and $3.00

Screen Windows—All sizes; well made and fit snugly, 50c, 45c, 40c and .....30¢

Wire Cloth—Best quality, in black. All widths, per yard, from 50c to .....30¢

Lot 7in Screen Door Sets—Spring, hinges, handle, hook, screws, etc. Per set .....35¢

Fly Swats—Cloth bound; sure catch. Each .....10¢

Grass Carpet—Heavy canvas; well made, $1.25, $1.00 and .....75¢

Chivers' Carpet Soap Makes faded carpets new. Per cake, 25¢

HALLIDAY'S

742 Yates Street Phone 685

Next Door Gordons, Limited

We sell for cash and save you money

Rodex Polish for your range Each, 10¢

Some Good Reasons

Why Our Customers Never Leave Us:

Our Coal is the best domestic fuel mined or produced in British Columbia today.

Our motor delivery is prompt and our men always careful and courteous. Order from us today and get the best. Remember, we have two phones.

Mackay & Gillespie

LIMITED

738 Fort Street Phones 149 and 622

THOMSON'S FUNERAL CHAPEL

Phone 498 Day or Night

827 Pandora Avenue

Women Who Sew Need My Glasses

CLUGSTON

1241 Broad St.

"Be loyal in little things."
—Canada Food Board

The One Great Essential—

Pure Wholesome Meals

—such as you always are given at

The Tea Kettle

MISS M. WOOLDRIDGE

Corner Douglas and View Streets

Phone 4096

All Visitors

are cordially invited to inspect our latest imports of

Art Curios

Carved Ivory Ornaments, Dressing Gowns, Jade, Pongee, Silks, beautiful Chinaware, Brass Jardinieres, Bamboo Needles, and Bamboo Curtains for veranda.

Best Quality Careful Attention

Lee Dye & Co.

715 View St. Phone 134

Just Above Douglas

Russia's Red Flag in Berlin

AMSTERDAM, May 2.—The German Government, according to a dispatch from Berlin says it is unable to demand the removal of the red flag from the Russian embassy at Berlin, as it had been recognized as the color of the Russian republic. The Government made this announcement in reply to protests of Conservative members of the Reichstag, who considered the flying of a red flag in Germany provocative.

ROUNDING UP MEN FOR ARMY IN ORIENT

Tribunal Established at Shanghai to Enroll Able-Bodied British Subjects for Active Service.

The British authorities at Shanghai have launched a systematic "combing out" campaign to enroll all the able-bodied citizens of the Empire for military service, according to news brought by passengers on the liner Canada Maru, which docked here Wednesday night.

They state that the authorities are now determined to enlist the aid of hundreds of men who have hitherto been deaf to the call of the Empire. Solid ground for starting a drive to corral those who have so far failed to do anything useful in the interests of the nation has just been reached, and a tribunal is to be established immediately to hold sittings in Shanghai and decide on the individual cases.

The tribunal, it is said, will be presided over by the Consul-General, with whom there will be associated a military representative together with representatives of the China Association and British Chambers of Commerce from Shanghai, Hankow and Tientsin.

The official instructions as to the lines on which the military registration will be put into force have only just reached China. The age limit has been set at 41 years, and only those absolutely fit to march are required for active service.

The question of maintaining British trade interests in China will be taken fully into consideration by the tribunal, and, this being so, it is not likely that the combing out process, as regards Shanghai at any rate, will be as severe as rumor had led some people to expect.

Mr. W. J. Bowser, K.C., went over to Vancouver on the midnight boat last night.

EXAMINATIONS ARE ELIMINATED

Regulations Issued by Department of Education Provide for Promotions of Pupils on Recommendation of Teacher

Regulations which provide for the promotion of pupils of certain classes to High Schools without examination and upon recommendation of their teachers are contained in the current week's Provincial Gazette.

It is provided that pupils in entrance classes in the public schools of cities of the first and second class, who in the opinion of their principals and teachers have reached the standard required for admission to High Schools, will be promoted hereafter on the recommendation of their respective principals and teachers. In order to decide the winners of the medals donated annually by His Excellency the Governor-General of Canada, the leading pupils in schools having entrance classes in such cities will be permitted to write the examination set for entrance to High Schools. Pupils of entrance classes in such cities who fail to receive promotion on recommendation and who feel they are capable of taking up High School work, will be permitted, in order further to test their scholarship, to write on the High School entrance papers set by the Education Department. Pupils in entrance classes in the public schools of cities of the third class and in the public schools of rural municipalities, rural and assisted districts, as well as entrance pupils of private schools throughout the Province, will be required, before being admitted to High Schools, to pass the examination set by the Department of Education for entrance to High Schools.

Notice is also given that in the case of the promotion and classification of students in attendance at the High Schools of the Province, students taking up first-year High School courses of study will be promoted hereafter not on departmental examinations but on the recommendation of their respective principals and teachers. Students taking up second-year High School courses, except those who are studying with the view of securing non-professional standing for teachers' certificates of the third class, will not be required to write on departmental examinations, but will be promoted on the recommendation of their respective principals and teachers. The departmental examination on the work of the third-year commercial course will be discontinued, except for students who are studying with the view of securing non-professional standing as teachers of commercial subjects.

The board of examiners to act at the examination for teachers' certificates and university matriculation for the present year has been named as follows: E. H. Archibald, Ph.D.; T. A. Brough, B.A.; W. Burns, B.A.; H. Chodat, M.A.; J. B. De Long, B.A.; J. T. Dunning, M.A.; P. H. Elliott, M.Sc.; J. S. Gordon, B.A.; James Henderson, M.A.; J. K. Henry, B.A.; H. P. Hope, B.A.; R. A. Little, B.A.; S. W. Mathews, M.A.; D. L. MacLaurin, B.A.; Thomas Pattison, M.A.; E. B. Paul, M.A.; L. Robertson, B.A.; G. E. Robinson, B.A.; E. H. Russell, B.A.; A. G. Smith, M.A.; S. J. Willis, B.A.; David Wilson, B.A.; F. G. C. Wood, B.A.

TILLICUM INSTITUTE HEARS GOOD ADDRESS

Mrs. J. D. Gordon Delivers Lecture on Beneficial Results Accruing From Parents' Co-operation

Mrs. J. D. Gordon's talk on "How parents can best help or hinder children in their school work" held much of interest for the members of the Tillicum Women's Institute at their meeting on Wednesday afternoon. Speaking from the viewpoint and experience of a teacher and a mother, she urged more co-operation between the parents and teachers and the development of a mutual respect between both. Both were working to the same end, that of making good citizens for the future. Much harm resulting from apparently trivial circumstances could be done in the home, as when children are doing their home studies in the evening they are prevented by the general confusion of the family from concentrating their minds on their work and consequently lay the foundation for carelessness and inattention to their lessons. Mrs. Gordon's remarks were heartily endorsed by Mrs. Livingstone and Mrs. V. S. McLachlan and Trustee George McGregor, who addressed the meeting briefly. A resolution recommending that children be taught hygiene by competent instructors received the unanimous support of the meeting, and remarks favoring this suggestion were made by Mrs. MacLachlan, Mrs. Livingstone and Mr. McGregor.

The Institute is planning to hold a flower and vegetable show at the end of June and Mrs. Huddlestone was appointed convener of a committee in charge of the arrangements for the event. The next meeting will be held in Mrs. Darbyshire's room at the Tolmie School on Tuesday, May 14, when Mrs. (Capt.) G. E. Clarke will give an address on "A Woman's Duty to Herself."

ASK CO-OPERATION TO COMBAT RED PLAGUE

Representatives of Medical Profession Seek Assistance of Rotary Club in Securing Regulation of Disease.

Speaking on different phases of "The Social Evil," Doctors Paul Higgins, Arthur G. Price aud Melbourne Raynor addressed the meeting of the Rotary Club yesterday, urging the organization to lend the weight of representatives on a joint committee with the Social Service Committee, the Victoria Medical Society and the Conservation of Life League in urging on the government the necessity of more adequate means for combatting effectively the curse of venereal disease. Dr Raynor, who is president of the Conservation of Life League, pronounced this a most serious problem. Ignorance of the far-reaching effects and the medical means of combatting the plague was more serious perhaps than the plague itself, he said. The crying need was for some efficient means of educating the public at large. This was one of the prominent reasons for the existence of the Conservation of Life League, but its present scope alone didn't meet the urgent need for control that confronted the community.

In the principal talk, Dr. Higgins outlined briefly the history of medical attempts to control venereal diseases. One of the most serious phases contributing to the spread of that infetcion was, he thought, the indifferent attitude adopted by the majority of those persons, who were affected. The whole matter was treated in most cases with too much levity. It was a fact that medical research had not made any great strides in providing definite cures. In the case of syphilis the organism which propagated the disease was unknown to investigators until very recently, and as yet no vaccine had been found with which to destroy it. Physicians were dependent on chemical means for treatment. Yet the disease was not only communicable by contact but was hereditary; consequently its ravages were enormous. In the light of later-day investigation it was shown to head the list as the cause of death, especially when viewed in the light of being the basis for innumerable other maladies.

After quoting statistics to show the ravages of the disease principally reflected in infant and congenital mortality, the doctor said that the need for regulation was imperative. For twenty-five years experiments had been conducted, but only a moderate proportion of cures could be claimed. Results were not coming fast enough. There must be compulsory control. Patients must be compelled to give notification, to take treatment and be isolated until entirely free from contagion. In order to accomplish that, public sentiment must be behind the movement and every individual must be reached through the medium of education.

Present Methods Inadequate

Dr. Price, the medical health officer of the city, referred to regulations which were being tried in other places. These were in large part with indifferent effect. He mentioned the recent convention for the prevention of venereal diseases which was held in Seattle. That brought out the fact that preventive measures were yet largely lacking.

The vice through which venereal disease was propagated was a voluntary action, said Dr. Price. Where religion, patriotism, self-respect, regard for fellow-beings, and even the fear of consequences, failed to deter the weak human, it would seem necessary to provide regulations, for there was no gainsaying the fact that the consequences of this plague were of tremendous import. He then read the preliminary draft of a set of regulations which would shortly be made the basis of discussion among the societies interesting themselves in this social service, out of which would be constructed the measure eventually to be laid before the proper authorities in the hope that it may be made an enactment.

OBITUARY NOTICES

The funeral of Baby Rachel Prior, infant daughter of Mr. and Mrs. Harry Prior, of 1225 Juno Street, Esquimalt, took place from the residence yesterday afternoon at 2:20 o'clock, service being conducted by the Ven. Archdeacon Sweet in St. Paul's Church ten minutes later. The pallbearers were: Louis Jarvis, R. Erskine, J. Harting and J. Mason.

At the family residence, 2018 Stanley Avenue, on Wednesday evening, the death occurred of George Agnew, at the age of 70 years. Mr. Agnew was born in the township of Montagu, near Smith's Falls, Ont. He leaves to mourn his loss, besides his widow, three daughters, Mrs. G. V. Follis, of Pasadena; Mrs. O. Bisson, of Rossland, and Mrs. V. Hildock, of Vancouver, also one son, Mr. H. V. Agnew, of this city. Funeral announcements will be made later.

Food cuts of rubber stamps with licence number, made according to Ottawa instructions. Sweeney McConnell, Ltd., 1013 Langley Street. Phone 196.

GENERAL COMMANDING PRAISES Y.M.C.A. WORK

Of Greatest Assistance in Providing for the Comfort of Fighting Men and Wounded Soldiers.

Volumes could doubtless be written about the war work of the Y.M.C.A. and thousands of human interest tales told of individual cases of help and comfort rendered to Canada's fighting men at the front by the devoted secretaries who go right up to the danger zone. The following copy of a letter written by Lieut.-General Byng is not a long document, but it is an extremely forceful one, and, coming from the celebrated general who endeared himself to all ranks while in command of the Canadian Corps and made the soldiers under him proud to style themselves "the Byng boys," it carries with it a weight which tells far more than columns of wordy praise.

General Byng was a man who knew, and such a letter from him is a tribute to the fine work done which there can be no gainsaying. General Byng wrote:

"Senior Y. M. C. A. Representative, Canadian Corps.

"I wish to express to you my appreciation of the work done by the Y. M. C. A. in the Canadian Corps area, and more especially during the recent operations.

"The many points which were established in the forward area were of the greatest assistance in improving the comfort of the fighting men and of the wounded; the very large quantities of hot tea, cakes, biscuits and cigarettes distributed gratis have been much appreciated by all; and the arrangements generally reflect much credit on the administrative arrangements.

"(Sgd.) J. BYNG,

"Lieut.-General, Commanding Canadian Corps."

BLUE CROSS ASKS FOR GENEROUS HELP

Are Holding Tag Day in Victoria Tomorrow for Benefit of Dumb Allies of War—Dogs Seek Out Wounded.

The Blue Cross is holding its tag day Saturday, May 4th.

The useful work of the society and the need of such an organization is testified to by the numerous letters from C.O.'s which have been received at 55 Victoria Street, London, England.

To those who pause to think what war means to the horses and the piteous agony they have to go through, the Blue Cross Fund will specially appeal.

There is in Provens, France, a Blue Cross hospital named "The Victoria, B.C., Hospital," and it is to that one that the funds of the local branch of the Blue Cross go.

The horse has many duties in the war. Besides being with the cavalry and artillery, the horse is the "connecting link" with the man in the front line, bringing their rations up from the wagon line, and it is through their noble and heroic efforts, facing shot and shell, that the men continue to fight, as the fighting man's food is so important.

The dog is also used a great deal in this war, especially in the French army—seeking out the wounded after the battle, acting as sentries and scouts, etc., and the Blue Cross has a special service for them.

It is in the name of our dumb soldiers that help is earnestly solicited.

VICTORIA POLICE MAY ENTER CONTEST

Col. Birdwhistle, of Ottawa, St. John Ambulance Representative, Visits City to Discuss Dominion Competition.

Colonel Birdwhistle, of Ottawa, general secretary of the Canadian branch of the St. John Ambulance Association, spent Wednesday of this week in the city on business connected with the organization which he represents. His chief purpose in coming to Victoria was to stimulate interest in the city police department in the St. John Ambulance competition which is to be held in the Autumn and in which police teams from all over the Dominion are to take part. With this end in view Colonel Birdwhistle called on Acting Chief Palmer and discussed arrangements for the organization of a team from Victoria. In view of the very high standing which the local constabulary have taken in times gone by in these First Aid and other contests it is very much to be hoped that Victoria will be represented.

THREE VOLUNTEER

Miss Dorothy Twist, Miss Clark and Miss Bailey Will Go Overseas as V.A.D. Nurses.

Three Victoria girls, Miss Dorothy Twist, of Shawnigan; Miss Clark, daughter of Mrs. G. Clark, of 1710 Hollywood Crescent, and Miss Bailey, daughter of Mr. and Mrs. Bailey, 903 Cook Street, have been selected in response to a request from the Toronto headquarters of the St. John Ambulance Association (overseas branch), to go to England in connection with Military Hospital V. A. D. work. These three volunteers all trained with the Victoria Centre Nursing Division, V. A. D., of which Mrs. Charles Wilson is commandant.

Help! Help the printing industry of Victoria by having your printing done in local printing offices. Ask for this label.

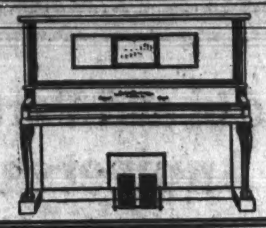

Refinement of Outline and Sweetness of Tone Are Outstanding Features of the

GERHARD HEINTZMAN

All-Metal Action

PLAYER PIANO

You can see this peerless Canadian-made instrument in our showroom today. Come in, and it will be a pleasure for us to demonstrate its many points of superiority. Our player roll library of several thousand titles embraces practically every worth-while selection—popular and standard songs, dance pieces and pianoforte classics.

FLETCHER BROS.

Western Canada's Largest Music House

1121 GOVERNMENT St. and 607 VIEW ST.

In the New Spencer Bldg. Also at Vancouver

"Subdue the Submarine by Saving."—Canada Food Board

$25 MY PRICE

—for men's and women's made-to-order Summer suits. Be measured.

English Serges, Worsteds and Tweeds. Open Evenings

CHARLIE HOPE

1434 Government Street Phone 2689 Victoria, B.C.

LOCAL STUDENTS HONORED IN EXAMS

Several Victorians Figure in Lists of Successful Scholars at University of British Columbia.

Several Victoria and Vancouver Island students won honors in the University of British Columbia's annual examinations, the results of which have just been announced.

Joshua Rowland Kingham, son of Mrs. Joshua Kingham, president of the Board of Trade, has qualified for a $75 scholarship. He is a returned soldier, having enlisted in May, 1916, with the 88th Battalion and gone to France with the 15th Battalion Canadian Scottish. He was severely wounded while sniping and invalided home. He is a former University School student, and on account of his good work at that institution was allowed to start with the second year course at the British Columbia University. This course he has now just completed.

The Governor-General's medal goes to Miss Irene Mounce, daughter of Mr. Lewis Mounce, who formerly lived at Cumberland, although now in Vancouver. Relatives are now in the city.

Miss Patricia Hamilton Smith has secured a second year scholarship. She is the daughter of Prof. Hamilton Smith, of the Victoria High School, where she was given her earlier education. Miss Smith was granted her matriculation certificate in 1916 and took the senior matriculation course, which is equal to first year university work, and passed her examination first with a record total. She was presented by the Women's University Club with a scholarship of $50 for this accomplishment. As she is only sixteen years and the minimum age for entrance into the University is seventeen, she had to secure special permission to make the grade.

Miss Evelyn Lucas graduated in the same class as Miss Smith. She is also a former Victoria High School girl.

MINISTERS ACTIVE

Members of Provincial Cabinet Here and There in Succession—Hon. Mr. Hart for East.

Ministerial arrivals and departures at the Legislative Buildings these days are almost kaleidoscopic in character. Hon. John Hart, Minister of Finance, who with Hon. William Sloan held the fort on Tuesday, were reinforced by Attorney-Feneral Farris on Wednesday, the latter returning from spending a day at Vancouver, where he attended the farewell party held by prominent Liberals there in honor of Mr. Joseph Martin, K.C. But Hon. Mr. Farris left again on Wednesday night for Vancouver, while Hon. Mr. Sloan, who returned from spending the week-end at Nanaimo, was off again yesterday.

In the meantime Hon. Dr. King, Minister of Public Works, who spent two days on the Mainland, arrived back yesterday morning in time to allow Hon. Mr. Hart to leave last night for the East, where Premier Oliver is at present.

Hon. Dr. MacLean, Minister of Education, is at Calgary conferring with the Ministers of Education of the three prairie provinces on matters educational. He is expected back next Monday.

Hon. T. D. Pattullo, Minister of Lands, is at Prince Rupert and will probably be back at the end of the present week or the beginning of the next.

WANTED COLONIST

CARRIER

FOR

GORDON HEAD

DISTRICT

Apply Circulation Dept.

DR. A. A. HUMBER

DENTIST

Hours by appointment

Tel. 2166 206 Pemberton

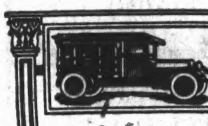

Authorized Naval and Military Contractors

Lady in Attendance

SANDS

FUNERAL FURNISHING CO. LTD

1612 QUADRA ST. VICTORIA, B.C.

PHONE 3306

Liberty Loan Mounts Up

WASHINGTON, May 2.—Telegrams pouring into national Liberty Loan headquarters today told of the success of the "Buy Another Bond" and "Match the President" contests everywhere yesterday and added $62,000,000 subscriptions, making the national total $2,641,631,850.

Swiss Spy Executed

PARIS, May 2.—A Swiss, Captain Nivergel by name, was executed as a spy at dawn today at Vincennes. The Swiss Government had made representations in his behalf, but no reason was found by the French Government to modify the sentence of death pronounced by a court-martial three months ago. Nivergel faced the firing squad calmly.

"Use Less Meat. Our Army Needs It."—Canada Food Board

Another Shipment of New Suits

High-Quality Garments

$28, $30, $32.50

Garments that any man can feel proud to wear. Tailored by experts in new and yet tasteful models.

Belted Suits in Several Designs
Belted Suits in Double-Breasted Style
Plain Dressy Models for the Man of Conservative Ideas

A particularly fine range of patterns and colorings from which to select a suit you like.

Men's Shirts of Character

Weaves and Colorings Entirely New

These Spring Shirts are brighter in tone, broad stripe effects—new combinations of colorings. Most men will find them a welcome change to the usual plain, dull fabrics. Made in different sleeve lengths that makes it possible for us to fit men with short or long sleeves. Tailored by Canada's Best Makers—Tooke, Arrow, W. G. & R., Crescent, $1.50, $1.75, $2.00 and.....$2.50

J.N. HARVEY

614-616 Yates Street

VICTORIA

Also 125-127 Hastings West, Vancouver

LOOK FOR RED ARROW SIGN

"Get Your Hands In"

Queen Quality

SILK GLOVES

Give perfect freedom of action. Wear well and always look neat. Made from fine yarns, in a variety of shades. Guaranteed. Ask for Queen Quality Gloves. Refuse substitutes. Write us for name of nearest dealer.

St. Catharines Silk Mills Limited

Makers of Silk Gloves and Silk Lingerie

The Hand that Knits

Come in and Participate in Our Anniversary Sale

As our advertising man did not show up, we were too busy to write an ad

The Ladies' Sample Suit House

721 Yates St. "Where Style Meets Moderate Price" Phone 1901

Royal Victoria
TUESDAY and WEDNESDAY
May 14th and 15th
ENGLAND'S FOREMOST CHARACTER ACTOR
MR. CYRIL MAUDE
Tuesday Night and Wednesday Matinee in the World-Famed Comedy Drama
"GRUMPY"
Wednesday Night as "Eccles" in a Revival of the English Comedy Classic
"CASTE"
PRICES: Evening, 50c to $2.00 Matinee, 50c to $1.50
Mail Orders Now

ROYAL VICTORIA
Monday, May 13, at 8:15 p.m.
CHARLES FROHMAN presents
MAUDE ADAMS
In A New Comedy By J. M. Barrie
"A Kiss for Cinderella"
Prices, 50c to $2.00
Mail Orders Now

PANTAGES
VAUDEVILLE
"HEIR FOR A NIGHT"
Rollicking Musical Comedy,
And five other fine acts.
Matinee, 2 Night, 7 and 9

DOMINION
TODAY
CHARLIE CHAPLIN
in
"A Dog's Life"
Mae Marsh
in
"The Face in the Dark"
Special Saturday Matinees
Starting at 12:30, 2:15, 4:00
Evening Shows at 5:45, 7:30, 9:15

COLUMBIA THEATRE
TODAY
"MARY JANE'S PA"
with MARC MacDERMOTT
Also BILLY WEST in "The Slave"

ROMANO THEATRE
TODAY
HARRY CAREY
in "The Phantom Riders"
Also 18th Episode of "The Mystery Ship."

VARIETY
TODAY
"The Guilty Man"
Not a Problem Play—Just a Story

Royal Victoria
ALL THIS WEEK
Rita Jolivet
Heroine of the Lusitania Disaster in
Lest We Forget
A film that will stir every Britisher

ARRIVALS AT THE HOTELS

St. James

Mr. C. McCallum, of Vancouver; Mr. D. L. Crawford, of James Island; Mr. J. R. Wrightman, of Seattle; Mr. George Vercy, of Sidney; Mr. E. T. Baser, of Sidney; Mr. A. L. Duncan, of Winnipeg; Mr. Charles Frost, of Seattle.

Dominion

Capt. Bloomquist, of Vancouver; Mr. and Mrs. James Finlay, of Shawnigan Lake; Mr. J. C. Green, of Golden; Mr. J. S. Goge, of Fort Saskatchewan, Alta.; Mrs. A. S. Hadden, of Duncan; Mr. J. S. Bernett and family, of Vancouver; Mr. A. B. Crosby, of Toronto; Mr. and Mrs. John Alton, of Los Angeles; Mr. D. M. Kargar, of Belleville, Ont.; Mr. D. M. McKay, of Seattle.

Westholme

Mr. R. H. Smith, of Tearesville, Ohio; Mr. and Mrs. L. Ward, of Vancouver; Mr. J. S. Bernett, of San Francisco; Mr. C. W. Buckner, of Westholme; Mr. T. H. Woodward, of Las Angeles; Mr. H. White, of Vancouver, and Mr. H. Seatton, of Vancouver.

Strathcona

Mr. and Mrs. A. Hautier, of Lytton, B.C.; Mr. H. H. Lomas, of Blighty; Mr. W. B. Young, of Seattle; Mr. B. Lancaster, of Toronto; Mr. W. J. Burk-Scott, of Shawnigan Lake; Mr. E. W. Paitson and family, of Vancouver; Mr. D. Luts, of Seattle; Mrs. H. Robb and Mrs. L. E. White, of Edmonton.

King Edward

Mr. and Mrs. W. H. Willey, of Sooke; Mr. J. Reily, of Vancouver; Mr. J. Smith, of Seattle; Mr. G. H. Brown, of Vancouver; Mr. W. H. McCallum, of Vancouver; Mr. J. Johnson, of James Island.

Fairfield

Mr. R. Dicer, of Vancouver; Mr. T. R. Watson, of Seattle; Mr. and Mrs. Jack Hammond, of Vancouver.

New England

Mr. and Mrs. C. Mason, of Vancouver; Mr. E. M. Wahlburg, of Tacoma; Mr. T. Johnson, of Chicago.

Metropolis

Mr. and Mrs. Jas. Creaton, of Montreal; Mr. Henry Armstrong, of Tacoma; Mr. L. H. Harrison, of Vancouver.

SPEAKERS WILL GIVE FIVE-MINUTE TALKS

Utilizing moving picture houses and other ready-made audiences for five-minute talks on subjects connected with the war is the manner which a local representative, working in conjunction with the War Lecture Bureau of Canada, hope to assist Victorians in acquiring further information concerning the war, to stimulate public opinion in its prosecution and in giving them a clearer understanding of their obligations at home.

At a meeting yesterday afternoon in the Winch Building, of parties interested in the appointment of such a representative, a committee consisting of Mrs. R. S. Day and Capt. T. J. Goodlake was appointed to wait on Mr. G. H. Dawson, former Surveyor-General, with a view to gaining his consent to accept the honorary position, it being the unanimous opinion that he was pre-eminently qualified to fill it. Further action was postponed until the committee reports back.

Cloverdale Branch.

The annual meeting of the Cloverdale Red Cross sub-committee will be held this afternoon at 3 o'clock in the work rooms, Douglas Street. A large attendance of members and interested friends of the branch is anticipated.

SUGGESTS SENDING FOOD INTO FINLAND

STOCKHOLM, May 2.—(By the Associated Press). — Thornwall Haynes, American consul at Helsingfors, Finland, in an extensive report to the American legation here gives a more favorable picture of conditions in Finland. The consul says foreigners in Finland have to deal only with the Finnish Government, and that "Germany respects all arrangements made by the Finnish Government."

The Germans who arrived in Finland took their own food with them, but the food shortage for the Finns themselves, especially in the northern part of the country, continues. Consul Haynes recommends that America send food for distribution in Northern Finland on the plan formulated by the Belgian Relief Commission, and expresses the belief that such a course might prevent the country inclining further toward Germany.

The consul says that when the legal government in Finland was overthrown and anarchy was rampant through acts of the Red Guard, Sweden refused help, other Scandinavian countries were unable to give aid, and France, which alone of the Entente Allies has recognized the Finnish Republic, could not get help there in time, so nothing was left for the Finns but to appeal to Germany.

M. Gripesberg, the Finnish Minister at Stockholm, told the Associated Press today there was no truth in the report that applications for passports by persons intending to go to Finland must be approved by the Germans. The Minister said applications for permission to visit Finland are passed upon by a government commission at Vasa, all the members of that body being Finns.

VICTORIA STUDENTS WIN SCHOLARSHIPS

VANCOUVER, B. C., May 2.—Results of the annual examinations of the University of British Columbia were announced last night. The list of medal, scholarship and prize winners is as follows:

Faculty of Arts, Fourth Year—First, Governor-General's gold medal, Irene Mounce.

Third Year—First scholarship, $75, Evelyn Christiana McKay; second scholarship, $75, Roy Lars Vollum.

Second Year—First Scholarship, $75, Ethel Harris; second scholarship, $75, Elizabeth Patricia Smith; third scholarship, $75, Evelyn Caroline Lucas.

First Year—First scholarship, $75, Dorothy Blakey; second scholarship, $75, Victoria Herman; third scholarship, $75, Cyril Moss Goldstein.

Faculty of Applied Science, Second Year—First scholarship, $75, Henry Ivan Andrews.

First Year—First scholarship, $75, Clarence Otto Swanson; second, returned soldier scholarship, $75, Joshua Rowland Kingham.

Faculty of Agriculture, First Year—First scholarship, $75, Cecil Alexander Lamb.

Prizes—First prize, $25 (book prize), for essay on "War Poetry," Margaret Marion Burleigh Cameron and Hugh Llewellyn Keenleyside; second prize, $25 (book prize) for essay on "Price Regulation by Governments in a Time of Crisis," Meirions Ellis Griffth.

FORMER SUBJECTS FIGHTING AUSTRIA

PARIS, May 2.—Eighteen thousand soldiers of Roumanian origin who were captured by the Italians while fighting under the Austrian flag, have asked permission to go to the front against Austria. The request has been granted, and organization of these troops is under way.

With the entrance of this force into the field, three armies composed of former subjects of the Central Empires will be fighting on the side of the Allies. Czech troops are already under arms on the Italian front, and there is a Polish army on the French front.

Do You Suffer from any SKIN OR BLOOD DISEASE

Clarke's Blood Mixture WILL CURE YOU PERMANENTLY.

At the Playhouses

AMUSEMENTS TODAY

Stage

Pantages—Vaudeville.

Screen

Variety—Gloria Hope in "The Guilty Man."
Romano—Harry Carey in "The Phantom Riders."
Columbia—Mildred Manning in "Mary Jane's Pa."
Royal Victoria—Rita Jolivet in "Lest We Forget."
Dominion—Charlie Chaplin in "A Dog's Life;" Mae Marsh in "The Face in the Dark."

VARIETY THEATRE — Written by Ruth Helen Davis and Charles Klien, from the original by Francois Coppee, A. H. Woods' production, "The Guilty Man," is one of the most vitally gripping of recent photoplays. It is the attraction at the Variety Theatre today and tomorrow. An unusual situation arises when the daughter of a Parisian dancer, greatly wronged by "the guilty man," is prosecuted by the district attorney, who is her own father.

ROMANO THEATRE — Though no one would suspect by looking at the stunts pulled by the cowboys in "The Phantom Riders," which comes to the Romano Theatre today, that every man did not carry a hundred thousand dollar accident policy, there were three who took no chances at all in this Harry Carey production. These are the men: G. F. McGonigle, Ed. S. Brooks, and Vester Pegg, all deep-dyed villians—in the story. Jack Ford, the director, could not get a single one of them to jump his horse over a tape line.

COLUMBIA THEATRE — "Mary Jane's Pa," which will be presented at the Columbia Theatre again today, is an adaptation of the delightful comedy drama which served as a starring vehicle for Henry E. Dixey a few seasons ago. In the screen version Marc McDermott plays Dixey's role and Mildred Manning, newest of Vitagraph stars, plays Mary Jane. It is an intense melodrama of the higher sort with wonderful touches of pathos and a continual comedy relief running throughout.

ROYAL VICTORIA — The United States Government, through its various departments, has given substantial evidence of deep interest in the great screen spectacle, "Lest We Forget," starring Rita Jolivet, which is the attraction at the Royal Victoria again today, because the picture shows many incidents which bore directly on the entry of the United States into the world war. This picture is one of the most interesting productions ever shown in Victoria, and holds the attention of an audience as no other film has done for a long time. A special musical programme has been arranged, the whole making a really fine evening's entertainment.

DOMINION THEATRE — Fred Starr, a gigantic person of ferocious and forbidding aspect, has been engaged to support Charlie Chaplin in the "heavy" roles that were formerly taken by the late Eric Campbell. Starr's initial work can be observed in "A Dog's Life," the first of Chaplin's new series of comedies, which will be shown at the Dominion Theatre again today.

On the same bill is another of the delightful Mae Marsh roles unfolded in the screen version of Irvin S. Cobb's story, "The Face in the Dark."

PANTAGES THEATRE — The "Bachelor Days" number, in "An Heir for a Night," the musical comedy headline act at the Pantages this week, is one of the prettiest songs ever offered here by principal or chorus of a tabloid musical show. Fred Raymond, jr., sings the number, while the pretty girls of the chorus dance to the strains of its music garbed to represent the supposed vices of the bachelor, such as the wine glass, the cigarette, the dice and the cards. There is a big bill of good acts at the Pantages, the sort of a programme that gets the large attendance.

KING'S DAUGHTERS REPORT PROGRESS

Good Reports of Local Circles Received at Monthly Meeting—Daffodil Tea Realized $104.21 for Funds.

Very encouraging reports of the work of the King's Daughters during the past month were presented at the monthly meeting of that organization held on Wednesday in the rest room. The district president, Mrs. L. H. Hardie, presided, and there was a good attendance of members. After the usual routine business was transacted the reports of the committees were received.

Mrs. Charles F. Gardiner reported that the King's Daughters' Hospital at Duncan was progressing very satisfactorily and the Victoria Circle reported the purchase of a new wheel chair, four of which are being used in the city at present. The members of the Hawthorne Circle had met for Red Cross work every week and the Ministering Circle was sewing for the children in the Protestant Orphanage and helping with military hospitals work.

The daily attendance of business girls at luncheon in the rest room was reported to be increasing; 113 having been present one day this week. The receipts from the Daffodil Tea was $104.21, which will be distributed among the three circles to carry on their work. Announcement was made of the annual meeting to be held in the rest room on Wednesday, May 22, at 8 o'clock, when the officers for the ensuing year will be elected and the annual reports received. The convention of King's Daughters will be held at Duncan on June 14 and the next district meeting will be held in the rest room on June 5 at 10.30 o'clock.

The thanks of the organization were tendered to all who assisted in any way towards the success of the recent enertainment at Government House, especial thanks being extended to His Honor the Lieutenant-Governor and Lady Barnard, also to the artists who conributed to the musical programme, to Mesdames Casgrain, Mrs. W. J. Bowser, Miss Angus, Mrs. Gibson, Mrs. F. M. Rattenbury, Mrs. C. R. Dunsford, Mrs. F. B. Pemberton and Mrs. R. P. Butchart for cash donations, Clay's Tea Rooms and donors of flowers and refreshments

CARDINAL LOGUE IS PESSIMISTIC

LONDON, May 2.—An Irish correspondent sends to the Manchester Guardian an account of an interview with Cardinal Logue, Archbishop of Armagh and Primate of Ireland, on the subject of the "no popery" cry which has been raised by the London Times as a contribution to the Irish question.

The correspondent asked the Cardinal point blank whether the Irish Catholic hierarchy was taking the lead against conscription as part of pro-German plots engineered from the Vatican.

"I do not suppose you yourself need telling," the Cardinal said, "but if you think anybody else needs telling, then tell him for me it is nonsense. The Irish bishops have received no instructions and no suggestions from the Vatican about their attitude toward conscription."

Was the "no popery" cry likely to do harm to the Church itself? was asked, and the Cardinal's answer was: "Not a bit of it, but if persisted in it might do harm to the Allies."

The Cardinal shook his head ominously over the final question: Was there any chance of an immediate settlement of the Irish question? He added that nothing he had heard gave him real ground for hope that the new Home Rule Bill would be satisfactory to the great majority of Irishmen, and on this pessimistic note, which the correspondent says, one is afraid is pretty general in Ireland just now, the interview ended.

"KISS FOR CINDERELLA"

The story of "A Kiss for Cinderella," the new play in which Maude Adams is to be seen at the Royal Victoria Theatre, Monday, May 13, is that of the old fairy legend woven into the life of a little London waif in war times. The waif, of course, is Miss Adams' role, a character as touching and exquisite as it is fantastic and imaginative. The girl's hero is no other than a big policeman. That she should look upon him as an extraordinary being it is not hard to understand. Has she not seen him exercise the most marvelous power? Has she not seen all street traffic stop at the motion of his finger? She has never heard of an individual, much less seen one, who could command so much obedience to his will. Unconsciously Cinderella falls in love with him, or, at least, her mind is so full of him that in her dream of the grand ball the prince who claims her bears a remarkable resemblance to the London Bobby. The ending of the play, which its author quaintly describes as a "fancy" in three acts, is delightfully sentimental. In the company supporting Miss Adams are a number of well-known players. The production of the play is an elaborate one.

CYRIL MAUDE

No lover of fine acting nor appealing and successful comedy can afford to miss Cyril Maude's performances of "Grumpy" and "Caste," which that noted English character actor will do at the Royal Victoria Theatre during the engagement that he will have here on May 14 and 15. "Grumpy" will be presented Tuesday night and Wednesday matinee, and "Caste" on Wednesday night. Both star and plays are too well known to all who interest themselves in the events of the English and American stage to require special introduction. Mr. Maude for nearly twenty years controlled first the Haymarket Theatre in London, and later the Playhouse, and during the years of his management of these two places of amusement he headed his own companies in them and produced plays that have become famous the world over. His "Grumpy" is the greatest of all his triumphs, and has been the medium for his appearances in America during the past four seasons.

SOCIAL AND PERSONAL

A happy party of forty local artists motored out to Resthaven on Tuesday evening and entertained the soldier-patients and members of the hospital staff in a very delightful fashion. The programme included vocal numbers by Mrs. Jesse Longfield, and a song and dance number by Mesdames Osagd, D. W. Webster, Goodfellow, and Miss Dumbleton, a pretty solo dance by Miss Queenie Ball, a Scottish song contributed by Miss White, comic songs by Miss Dumbleton and Mr. W. Marshall, a recitation by Sergt. Gutteridge, and a comic duet by Mrs. Osard and Mrs. Webster. The entertainment, which was arranged by Mrs. Webster, was given in the lounge-room of the hospital and was greatly enjoyed by the patients and nurses, who heartily applauded each of the popular numbers. Later a supper was enjoyed by all in the dining-room when everything that the visitors could prepare to tempt the inner man was served, even to cigarettes. After the supper an informal dance was enjoyed, Mrs. Boyd furnishing the music for this enjoyable feature. That the entertainment provided by the city visitors was thoroughly enjoyed by the returned heroes was evident from the hearty expressions of thanks tendered them as they left for home shortly after midnight.

A notice has been issued by the Canadian military authorities in England to the effect that as available ships will be required for transporting soldiers to this country at the conclusion of the war, wives and dependents of Canadian officers and soldiers now residing in the British Isles who do not intend to live there permanently should consider the question of their immediate return to Canada unless they are prepared to remain in the Old Country for at least a year after their husbands have been sent back to Canada.

Try the Business Man's Luncheon at the Strathcona Hotel Cafe.

Fordon Stoodale LIMITED

Store Hours: 8:30 a.m. to 6 p.m.
Wednesday 1 p.m., Saturday 9:30 p.m.

Exceptional Values in Women's Navy Blue Serge Suits at

$29.50, $32.50

$35.00 and

$39.50

Smart styles, good quality materials and splendid workmanship are features to which we would direct your attention. Even in our more moderate priced garments you will find a certain distinction that places them apart from the ordinary.

At **$29.50**—Suit of fine quality navy blue serge, belted all round, has white hemstitched collar and is finished with buckles.

At **$32.50**—An all-wool navy blue Serge Suit, with pleats at back and on hips. This model is finished with bone buttons, and lined with grey satin.

At **$35.00**—Fine navy blue Serge Suit, made with a wide belt. Collar of sand moire silk. This model is lined with fancy silk.

At **$39.50**—Suit of navy blue serge, made with patch pockets, and is belted. This model is trimmed with buttons, and is a particularly smart style.

PURE WOOL NAVY SERGES

Our values will interest you; a few of the most important weaves only mentioned here.

These Are Fast Dyes

Navy Dress Serge, 44 inches wide. Special, **$1.95** a yard.

Navy Suiting Serge, 56 inches wide. Special, **$2.50** a yard.

Navy Suiting Serge, 50 to 52 inches wide. Special, **$2.75** to **$3.50** a yard.

Heavy Weight Serge, 54 to 56 inches wide. Special, **$3.75** to **$4.75** a yard.

Mercerized Lisle and Silk Underwear in Flesh Color

Women who appreciate underwear of fine texture and dainty appearance will find the following lines particularly interesting. These are splendid values:

Women's Fine Lisle Vests, low neck, band top, at **60¢**. Also with crochet yoke at **65¢**.

Women's Italian Silk Vests, plain beaded top, **$3.25,**

Or with French band top, **$3.50.**

Women's Fine Grade Directoire Knickers, all sizes, at **$1.50.**

Italian Silk Directoire Knickers, at **$3.75.**

Women's Italian Silk Union Suits, with no sleeves, tight knee, or envelope style, **$5.00.**

Phone 1876
First Floor, 1877

Sayward Building
1311 Douglas Street

VANCOUVER FIREMEN SUPPORT STRIKERS

VANCOUVER, B.C., May 2.—A new angle developed in the civic employees' strike here today, when the City Council was notified by the executive of the local firemen's union that should the city attempt to provide strike breakers to take the places of the men now out that they "will become actively interested." The wording of the communication to the Council leads the city fathers to believe that the firemen may go out in sympathy.

A special meeting of the Council was called late today, and it was determined to "sit tight" and await further developments. No alteration or reconsideration was given to the Council's ultimatum, issued Tuesday, notifying all city employees that their places would be filled permanently in case the workmen did not return to their duties tomorrow morning.

A special meeting of the Council has been called for Friday morning.

Aimed at Outlaws

WASHINGTON, May 2.—Legislation aimed at the I. W. W. and similar organizations advocating force and violence to bring about government, social and industrial changes, was approved today by the Senate Judiciary Committee. The measure, comprising features of anti-I.W.W. bills introduced by Senators King of Utah and Walsh of Montana, was ordered favorably reported.

Brandon Prisoners Escape

BRANDON, Man., May 2.—William Singsheim and John W. Gibbeon made a sensational escape from the Provincial jail this morning. With a wire they managed to pick the lock of their cell, made a hole through the ceiling to get into the passageway, then gagged the warden and tied him up with sheets, then took away his keys, secured three revolvers from Governor Hanna's office and marched through the front door to safety.

HORLICK'S
Malted Milk for the Home
A nourishing food-drink for All Ages. Anywhere at anytime. Delicious, sustaining. No cooking.

Smart Linen Blouses

—prettily pin tucked and trimmed with hand-made lace insertion. Their long narrow collars make them particularly desirable for wear with the new suits. Priced low at

$4.50 to $6.00

Model
Phone 4919 733 Yates St.

SPECIAL PRICES ON NEW COATS THIS WEEK
New goods coming in every day. Come and see us before buying your Coat, Suit, Dress, Skirt, etc.
THE FAMOUS STORE
1214 Government St. Phone 4061

Spring Shoes at Christie's

in White Buck, Reinskin and Canvas

Recognizing the Growing Demand for White Goods

and realizing that they will be worn more extensively than ever this Spring and Summer, we have prepared for this great demand and can supply you with the newest ideas in these attractive lines.

Ladies' Kid Laced Boots, new patterns, new toes, new heels, $10.00, $9.00, $8.00 to **$6.00**

Ladies, Dark Brown and Khaki Calfskin Boots, one of the very new lasts shown this season. Special **$8.50**

Boys' and Girls' School Boots that give satisfaction to the parents, $2.45 to **$4.50**

Ladies' White Reinskin Boots, high top, with white ivory soles; low or high heels.... **$6.50**

Ladies, White Oxfords and Pumps—A very large selection to choose from, $6.00, $5.00, $4.00 to **$2.50**

White and Colored Rubber Soled Tennis Shoes for ladies, men, girls and boys.

It Pays to Shop at Christie's

G. D. Christie

1231-Government St.-1231

The Shoe Store Nearest Yates

PROJECT APPEALS TO DIRECTORS OF V.I.A.A

Duke Kahanamoku Will Appear Here Under the Auspices of the Local Athletic Association.

The executive of the Victoria and Island Athletic Association has decided to take over the management of the proposed visit here of Duke Kahanomoku. It will be remembered that a few days ago W. H. Davies wired acceptance of an offer to stage an exhibition here by the crack swimmer from Honolulu, intending to manage the affair himself should the directors of the V. I. A.A not be willing to take over tthe matter. On putting it up to the executive meeting, however, his action in cabling acceptance on behalf of the association, was cordially approved and the world's greatest swimmer will appear here under the auspices of the Association.

YESTERDAY'S BASEBALL

National League

At Brooklyn—	R.	H.	E.
Boston	4	3	3
Brooklyn	7	13	2

Ragan, Canavan and Henry, Tragessor; Cheney and Krueger.

At Philadelphia—	R.	H.	E.
New York	6	9	0
Philadelphia	0	4	1

Perritt and McCarthy; Mains, Hogg and Adams.

At Pittsburgh—	R.	H.	E.
St. Louis	0	5	1
Pitteburgh	1	2	1

Ames, Sherdell and Gonzales; Hamilton and Schmidt.

At Chicago—	R.	H.	E.
Cincinnati	3	11	3
Chicago	12	16	2

Regan, Conley and Wingo; Carter and Killifer.

American League

At Boston—	R.	H.	E.
Washington	1	5	0
Boston	6	11	0

Shaw, Dumont, Craft and Ainsmith; Leonard and Agnew.

At Detroit—	R.	H.	E.
Chicago	6	10	2
Detroit	0	11	1

Faber, Danforth, Wolfgang and Schalk; James, Kallio and Spencer.

At New York—			
Philadelphia	7	13	2
New York	5	10	3

Perry, Adams, Geary and Perkins; Mogridge, Russell and Hannah.

At St. Louis—	R.	H.	E.
Cleveland	3	5	1
St. Louis	2	7	1

Bagby and O'Neill; Sothoron, Rogers and Nunemaker.

Coast League

At Los Angeles—	R.	H.	E.
Oakland	1	6	0
Los Angeles	2	6	1

Prough and Mitze; Brown and Boles.

At Salt Lake—	R.	H.	E.
Vernon	3	10	2
Salt Lake	5	9	1

Fromme and Devermer; Leverens and Konnick.

At San Francisco—	R.	H.	E.
Sacramento	2	14	2
San Francisco	3	6	1

Bromley and Easterly; Smith and Brooks.

Pacific Coast International League

At Seattle	R.	H.	E.
Aberdeen	8	13	2
Seattle	11	8	7

St. Clair and Kulman; Engle and Downey.

At Portland—	R.	H.	E.
Vancouver	3	9	2
Portland	8	13	4

Kelley and Hoalzle; Schoup and Cox.

At Tacoma—	R.	H.	E.
Spokane	11	11	4
Tacoma	8	13	2

Lacloustra and Marshall; McMeran, Shindler, Leake and Stevens.

CLUB STANDINGS

National League

	W.	L.	Pct.
New York	12	1	.923
Chicago	8	3	.727
Philadelphia	7	6	.538
Cincinnati	7	7	.500
Pittsburgh	5	5	.500
Boston	4	9	.308
St. Louis	4	9	.308
Brooklyn	3	10	.230

American League

	W.	L.	Pct.
Boston	12	2	.800
Cleveland	8	4	.666
Chicago	5	4	.555
New York	6	8	.429
Washington	5	8	.385
Detroit	3	5	.375
St. Louis	4	7	.363
Philadelphia	4	8	.333

Coast League

	W.	L.	Pct.
Vernon	18	13	.581
Salt Lake	16	13	.552
Los Angeles	15	15	.500
Sacramento	13	14	.481
Oakland	14	16	.466
San Francisco	12	17	.414

Pacific Coast International League

	W.	L.	Pct.
Seattle	2	0	1000
Vancouver	2	1	.666
Tacoma	2	1	.666
Portland	1	2	.333
Spokane	1	2	.333
Aberdeen	0	3	.000

LAVIOLETTE INJURED IN MOTOR ACCIDENT

MONTREAL, May 2.—Jack Laviolette, lacrosse and hockey player, was badly injured last night when racing. His automobile collided with an iron trolley pole on Notre Dame Street. Laviolette's right foot was jammed under the foot brake lever and his heel was so badly crushed that it may have to be amputated.

MONTREAL, May 2.—Doctors at the general hospital were trying hard today to save the life of Jack Laviolette, noted hockey and lacrosse player, seriously hurt in an automobile accident last night. Laviolette's foot was badly crushed and may have to be amputated. The doctors fear that, if amputation is necessary, the athlete will not survive, as he has lost so much blood.

EMPRESS BILLIARDS

Tonight at 8 o'clock Irish (owes 175) will meet B. J. Perry (owes 40) in the semi-final round of the first division of the Empress Hotel billiard handicap tournament. The winner will meet Sale in the final. This game is attracting a lot of interest owing to the extra good form which Perry showed in his last match. Should he be in equally good form tonight Irish will have all he can do to make up on the handicap.

In the second division Milligan (scratch) beat Harvey (receives 30) by 50 odd points. Milligan's high break was 16 and Harvey's 17.

EARL BAIRD MAY GET CHANCE AT LEONARD

SEATTLE, Wash., May 2.—Earl Baird, whom many Seattle fans think one of the best boxers in the United States at his weight, may get a chance to meet Benny Leonard, lightweight champion of the world.

California sport writers, who have seen the former Seattle Athletic Club star in action, are boosting him for the chance when Leonard makes his appearance in the South in his tour of the States.

WILL PLAY BASEBALL ON KING'S BIRTHDAY

Benefit Event for Comrades of Great War Will Be Held at the Royal Athletic Park—Other Special Features.

The Comrades of the Great War are planning a grand baseball match to be held on the King's birthday, June 3, at the Royal Athletic Park. A deputation from their organization yesterday approached Mr. W. H. Davies, the well known sports promoter of this city, with a view to gaining his co-operation and that of the V.I.A.A. for the event. The affair will be staged for the benefit of the Comrades of the Great War, and Mr. Davies has promised his assistance. In addition to the baseball match between two of the best teams in the city, there will be other special features, but the plans are in their early stages and no definite programme has yet been drawn up.

PROGRAMME IS OUT FOR WATER CARNIVAL

Following is the programme of the water carnival to be held at the Gorge Park on Victoria Day, May 24, under the auspices of the Great War Next-of-Kin Association, starting at 2:30. Entries for the races may be made with W. H. Davies, 641 Fort Street, telephone 2251. Entries close on Monday, May 20.

Girls' races, 12 and under, 50 yards; girls' races, 14 and under, 50 yards; girls' races, 16 and under, 100 yards boys' races, 12 and under, 50 yards; boys' races, 14 and under, 50 yards; boys' races, 16 and under, 100 yards; open, 50 yards; open, 100 yards; open, relay, 200 yards; open, ladies, 50 yards; ladies, 50 yards handicap, winners barred; ladies' relay, 22 yards; open, 100 yards, breast stroke; 50 yards, swimming on back; 50 yards, comic character; greasy pole, canoe tilting, polo game for Little & Taylor Cup; 50 yards handicap for disabled wounded soldiers.

Congos' Cricket Team

The following team has been selected to represent the Congregational C. C. against the Victoria C. C. on the Jubilee Hospital ground on Saturday in their opening league cricket match: Messrs. E. R. Lock, J. Ferris, A. Booth, T. H. Worthington, W. Moss, H. Gardiner, A. Daniels, G. Austin, G. Silburn, J. Buckett, T. H. Mayne. Reserves, H. Moulton and A. Hole.

Lacrosse Game Postponed

The lacrosse game which was to have been played this week-end between the V.I.A.A. and a team representing the Sidney Athletic Association has had to be postponed until Saturday week, a letter having been received from Sidney making this postponement necessary.

SEATTLE, May 2.—The Pacific Coast International League is now the official name of the Northwest aggregation, according to reports reaching here, the Pacific Coast League's protest against the change of name from the Northwestern League has not been allowed.

CON JONES FETED BY WINNIPEG SPORTSMEN

Claims to Have Secured Newsy Lalonde to Play Lacrosse in Vancouver—Nationals Are Peeved.

WINNIPEG, May 2.—Con Jones, of Vancouver, who is on his way to the Coast after a trip in search of lacrosse material, was given a reception by the Winnipeg Lacrosse Association in the way of a luncheon here tonight. Con was surprised to learn of the wonderful achievements of the School Lacrosse League, which contained forty-four teams. He says he will introduce school lacrosse into Vancouver at once and also hopes to have the Mann Cup revived and invited a Winnipeg team to play for the trophy against the winner of the second series at the Coast. Mr. Jones says that he came to terms with Newsy Lalonde, of Montreal, to play at Vancouver, but that the Nationals balked very strenuously, saying they would disband if Newsy was taken away.

MONTREAL, May 2.—Con Jones has made an offer to Newsy Lalonde to go to the Coast to play lacrosse this season. Jones wired friends here from Winnipeg today that he had signed Spring and Duncan, of Ottawa, for his Coast League.

COMMISSION EMPLOYS MANY RETURNED MEN

Mr. S. A. Armstrong, Deputy Minister, in Re-Establishment Department, Speaks of Extensions in View in B.C.

"The policy of the Commission is to employ, as far as possible, returned officers and men, having regard, of course, to their special qualifications for the work to which they will be assigned."

This was the answer given The Colonist yesterday by Mr. S. A. Armstrong, Deputy Minister of the recently created Department of Soldiers' Civil Re-Establishment, under Major Lougheed, in reply to a question concerning the employment of returned men in vocational training and other departments of the work which come within the jurisdiction of the office. Accompanying Mr. Armstrong on his trip to the Coast were Colonel F. McKelvey Bell, Director of Medical Service in the Invalid Soldiers' Commission, and Major C. J. Arthur, D.S.O., Commandant of the Commission, who is still in the city, the other members of the party having returned by the midnight boat to Vancouver last evening.

Continuing his remarks on the above point, Mr. Armstrong explained that the Commission found it extremely difficult to secure returned officers and men with the necessary experience in engineering and industrial work and who possessed the requisite experience as instructors and surveying officers.

"Where, however, the men possessing these qualifications are found, they are absorbed in the organization," added Mr. Armstrong.

Special Mission

One of the special missions of the Commission in visiting the Province at this time was to consider the matter of extending accommodation for tubercular returned soldiers. The Commission on Wednesday met the Board of Tranquille Sanitarium, Kamloops, and settled on all of the details of the proposed enlargement of that institution by the erection of a 100-bed infirmary. The building will be a three-story one, and will contain a dining-room, kitchen and nurses' home. Plans are to be prepared at once and submitted for approval. Mr. Armstrong hopes to meet Dr. Maclean, Provincial Secretary, today in Vancouver, to get his concurrence in the details, as the intention is to get the erection of the buildings under way as quickly as possible. With this proposed extension of the existing institution at Tranquille there will be accommodation for approximately 165 patients.

Medical Service

"We are organizing the medical service by the appointment of a District Medical Director and Assistant District Medical Directors, and making arrangements for the treatment of patients in the general hospitals," explained Mr. Armstrong at another point. The Commission has charge of all insane, epileptic, paralytic and incurable returned soldier cases, also all tubercular cases and discharged soldiers who are subject to recurrence of their trouble and who will require further treatment. Such cases will be treated by the Commission as civilians and in civilian hospitals, and in this connection Mr. Armstrong stated that advantage would be taken, naturally, of the civilian hospitals already existing.

Branch Depots

Another work of the Commission will be the establishment in Victoria and Vancouver of branch depots for the supply of artificial limbs and orthopedic appliances, special boots, etc.

Industrial Re-Education

Re-education is to be a big part of the Commission's work, and arrangements are being made for the extension of this branch. It is expected that arrangements will be made with the University of British Columbia whereby re-educational work will be carried on under the supervision of the vocational branch.

"The instruction will be given by the University to the men on terms which have been agreed to between the University and the Commission," stated the Deputy Minister.

The industrial survey branch of the vocational department of the Commission is to be increased in the Province with a view not only to the re-education but also with a view to the placement of disabled men in suitable positions. The Commission already has throughout Canada between 1,800 and 1,900 men taking re-educational work, and in addition to this is carrying on occupational work in various hospitals with about 2,200 men.

Was at Halifax

Colonel McKelvey Bell, Director of the Medical Services in the Commission, was for twelve months in charge of the Military Medical Branch at Halifax, only relinquishing his duties on April 1. As he was in charge both of the military and civil services, he came very directly in contact with the effects of the terrible holocaust at Halifax last November, and a special article which he wrote for the press has now been republished in pamphlet form. He is also the author of "The First Canadians in France," an interesting chronicle of the work of the military hospitals in the war zone.

LIBEL SUIT ENDS; BOTH PARTIES PAY

Record of Vincent vs. Duggan Case Over Lumber Purchases Statement Is Ordered Withdrawn.

Mr. Justice Morrison yesterday handed down his finding in the libel suit of Vincent vs. Duggan for alleged defamatory statements by the latter at a meeting of the Great War Veterans' Association regarding lumber purchases by the Imperial Munitions Board. The record is ordered withdrawn, both parties paying their own costs, it being held that the plaintiff should have been satisfied with the apology of Duggan, who at the time the suit was lodged was president of the G.W.V.A.

The judgment follows:

"The defendant's version of the incident out of which this action arises I accept. That carries with it this further finding that he did not intend to asperse the plaintiff's character.

"It is permissible to import into this matter a consideration of the abnormal surrounding circumstances creating the necessity for the existence of such organizations as that at which the defendant spoke, then it is easy to understand the point of view of the defendant and his associates, and to find that the comment did not go beyond that which a fair man, however extreme may be his views in the matter, might make honestly and without malice on a matter of public interest and concern.

"The defendant's ample apology should have, in my opinion, satisfied the plaintiff. However, since at the trial the plaintiff expressed, through his counsel, as I understand him, a willingness to accept the defendant's explanation, I think a proper disposition of this matter is to have the record withdrawn, each party paying his own costs."

MINISTER REGRETS STRIKE IN VICTORIA

Hon. T. W. Crothers Says He Was Going to Confer With Munitions Board When Machinists Quit.

OTTAWA, May 2.—Hon. T. W. Crothers, Minister of Labor, expressed regret today that the machinists employed in the Victoria shipyards had decided to strike without giving him time to consider the report of the Royal Commission appointed to inquire into the dispute between the operators and men. The Minister stated that he was going to confer with Sir Joseph Flavelle, head of the Imperial Munitions Board, in an effort to arrive at some solution of the difficulty. The striking machinists are demanding $6.60 per day for eight hours.

KNOX CHURCH WILL HOLD SPECIAL SERVICE

Sunday Next Will Be Tenth Anniversary of Induction of Rev. Joseph McCoy, M.A.—Rev. Dr. Grant to Preach.

On Sunday next Knox Presbyterian Church will celebrate the 10th anniversary of its existence as a self-sustaining congregation and of the induction of Rev. Joseph McCoy, M.A., as their minister. On this occasion Rev. H. P. Grant, D.D., of Prince Rupert, will preach at morning and evening services.

Knox congregation, though small in numbers, is nevertheless big in its influence for good in the community, taking a forward place in all efforts put forth for the uplift of humanity and for the glory of God. The stand taken by the men of this little church in the present war is notable. Every single man and many of those married and with families volunteered for overseas and some have given their lives in the cause of the Allies. It is doubtful if there is a man of military age who is medically fit left in Knox Church. In spite of this, however, the work of the church goes on. The older men and the women have taken up the work and with the helpful encouragement of their beloved minister are "carrying on" nobly.

Last year they finished with a financial balance on the right side and gave more than ever before to the cause of missions.

BICYCLES

Monarch Bicycles, made in Canada $40.00
Perfect Bicycles, made in Canada, $57.50, $55.00 and $50.00
Capital Bicycles, made in Birmingham.. $40.00
Victoria Bicycles, made in Birmingham.. $45.00
Victoria Bicycles, fitted with rim brakes, gear-case, etc. $55.00
Victoria High Grade, with 3-speed gear.. $70.00
Rudge Whitworth, 3-speed gear $75.00

Bicycles sold on easy instalments. Old Bicycles taken as part payment on a new one.

Peden Bros.

1321 Government Street. Phone 817

GOVERNMENT HOUSE BALL

Event Planned for May 10 in Aid of the Red Cross Promises to Be Success.

Preparations are proceeding apace for the children's and young people's dance to be held through the kindness of Lady Barnard at Government House on Friday, May 10. The event is attracting a great deal of notice already, and it is anticipated that long before the night enough tickets will be disposed of to guarantee the success of the affair. A good orchestra has been engaged. Lady Barnard herself has very kindly undertaken to furnish the refreshments. Guests who do not wish to dance may arrange for card tables for the evening without extra charge by telephoning to Miss Pooley. Dancing will commence at 8 o'clock and will end at 1, and all the proceeds of the affair will be devoted to the Red Cross.

Intending guests are reminded that dress is to be informal for grown-ups.

FEW BIG SHIPS NOW USE SOLID BALLAST

So important has been the claim advanced by importers of mineral commodities that these commodities occupy no cargo space, but only that usually given over to ballast space, that the United States Shipping Board recently decided to make a thorough investigation of the subject. The expert assigned to the work has submitted his report, which shows that the proportion of ocean tonnage using water ballast is now so great as to render negligible the claim that this space is available for the carrying of mineral commodities. The report reads:

Double bottom ballast tanks enable the ship to carry a weight of water equal to about one-sixth, in most modern ships one-quarter, of their cargo carrying capacity. This water is held rigid and acts as solid ballast. Deep tanks, etc., are other forms in use additional to the bottom tanks, and enable ships to carry one-fourth to one-third of cargo capacity. In consequence of the continual development of the water ballast tank ever since the sixties, there are now very few ships afloat that require stone, sand or solid ballast. The rare exceptions are very old ships, especially a few old Great Lake vessels that are now on the ocean.

This development was a most important one, as trade conditions before the war were such that one-fourth to one-half of the voyages made by ships, especially those not belonging to the standard steamship lines, had to be made without cargo. Great numbers of ships continually sailed to all parts of the world with no ballast except water.

If this were the condition in normal or peace times, it is still more the case today. In these days when the number of ships is inadequate it is exceedingly fortunate that there is no necessity of ships to be delayed loading and unloading cargoes of goods such as luxuries or non-essential commodities. Besides loading delays, the added weight makes the ship sink low in the water, and makes the travel slower, especially in calm weather. Also this greater amount of hull under water is a larger target for German torpedoes.

Germany's Need for Copper

AMSTERDAM, May 2.—The German Minister of War has ordered an inventory of all bronze statutes throughout Germany, directing that the list indicate those which "can best be spared" with a view to their requisition for military use. He has also ordered an inventory of church bells, which have hitherto escaped military confiscation.

Metropolis Billiard Room

Satisfying service. Modern equipment. Perfect lighting and well ventilated. A room with plenty of room. Play billiards in comfort. They can't roll bad at the METROPOLIS.

In Basement of Metropolis Hotel 721 YATES STREET (Just above Douglas Street)

Metropolis Billiard Parlors

30 tables, 11 English and 19 Pocket Billiards; cigars, tobaccos and soft drinks. If you want a find a nice, cool place you will find it there.

There's no better 'ole, Bill, so don't go to it.

A. W. CURTIS

AN OCEAN HYMN
(Strait of Georgia.)

Harp of my native land, awake thy strings
One fleeting moment, for I cannot stay
The joy, to my lone heart this voyage brings:
The glory of the breeze on this glad day—
The western breeze! And on the rippled sea
The sunshine dances, O so merrile!

Hail to those shores that fitfully just skim
The skyline!—now they rise like mist
Into such sprawling mountains—far and dim,
And deep in snows that annually resist
Even the August sun! And then there is
A certain dreamy haze that blends with this.

A grandeur and a sadness undefined
O, ancient Ocean, does to thee belong;
That seems so close to God the renewed mind
Flings off its doubts and clasps a faith so strong
That the bold spirit sorrows to be free
To taste the broad, unchained eternity.

—GORDON STACE SMITH.

WINE RECEPTACLES FOR NAVAL SERVICE

TORONTO, May 2.—The Globe has run across a "circular to the trade," issued by the Department of Canadian Naval Service, inviting tenders for 5,800 fancy receptacles for alcoholic and wine glasses, decanters, etc., and that paper says editorially today:

"Is the country to understand that the Government's anti-liquor policy, like Sir Joseph Porter, sticks to the land and never goes to sea? In these days of drastic prohibition and rigid economy, when waste is pronounced a crime and people are implored to cut down superfluities, what excuse is there for the extravagance indicated by the Naval Department's circular—to say nothing of the use to which all this costly glassware is put?"

Jewelers Enter Protest

TORONTO, May 2.—Jewelers of Canada will protest against the impost which the Government proposes to levy on jewelry. A meeting of local jewelry manufacturers and dealers will be held today to arrange to send a strong delegation to protest to the Government. They say the proposed impost is ruinously high.

CALL FOR

"Lemp's Extra Pale"

(The Choicest of the Brewer's Art)

Which contains all the most palatable, satisfying and health-giving qualities of the world-renowned LEMP'S BEER. Brewed to conform with the B. C. Prohibition regulation.

If you cannot obtain LEMP'S EXTRA PALE from your grocer phone 148 or 1648.

ALWAYS SERVE COLD ALWAYS SERVE COLD

Pither & Leiser, Ltd.

WHOLESALE AGENTS

Victoria, B.C. Vancouver, B.C.

NOBBY TREADS

The Aristocrats of the Road

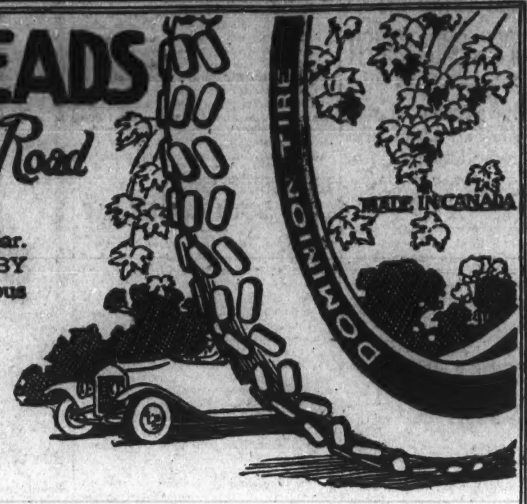

REALIZE your ambition this year. Equip your car with "NOBBY TREADS," and enjoy the luxurious comfort, the sound economy of these aristocrats of the road.

When you ride on "NOBBY TREADS" you are practically immune from road-cutting and blow-outs, and have tires that are as nearly puncture-proof as rubber tires can be.

Their economy is proverbial. While their first cost may be more, yet their supreme durability, their greater mileage, their freedom from ordinary tire troubles, make the cost the lowest in the final analysis.

Take them all in all, "NOBBY TREADS" give a service in pleasure and economy that is by far the best within your reach.

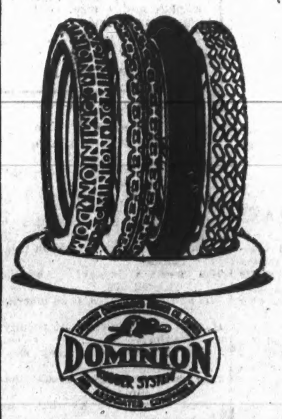

"DOMINION" Tires are GOOD Tires

"NOBBY,"	"CHAIN,"
"DOMINION CORD,"	"GROOVED,"
"DOMINION,"	"PLAIN."

DOMINION Tires are sold by the best Canadian dealers.

CANADIAN CONSOLIDATED RUBBER CO. LIMITED

Manufacturers of Motor and Truck Tires, Automobile Accessories, Bicycle and Motor Cycle Tires

HEAD OFFICES: MONTREAL

Branches in the largest cities throughout Canada.

118

AMERICAN ARMY WITHOUT LIMIT

Proposal Laid Before Congress by Military Authorities—Ship Capacity Only Guide as to Number.

WASHINGTON, May 2.—Blanket authority for the President to increase the army to whatever size may be necessary to win the war was proposed to the house military committee executive session today by Secretary Baker, Major-General Marsh, acting chief of staff, and Provost Marshal Crowder. An administration measure amending the selective draft act to provide for this grant of power will be prepared immediately.

The army appropriation bill has been held by the committee for months awaiting the return of Secretary Baker from France that appropriations might be made in accordance with whatever recommendations he wished to make. The existing recommendations contemplate an army of 1,700,000 men, and whether this should be raised to three or four million rests with the administration.

After the meeting Secretary Baker said he had not discussed the number of men to go into the army because mention of any specific number sets a limit, while "the only point of limit is our ability to equip and transport men."

Many as Necessary

PHILADELPHIA, May 2.—As many millions as may be needed to win the war will be sent to the battlefront, Secretary Daniels declared today in an address to the Philadelphia Chamber of Commerce in behalf of the third Liberty Loan.

"Let us not think in terms of fixed numbers, said the Secretary. "Congress has provided the selective draft, and when there are enough ships all these men will be on the fields of France. If there are not enough men between 21 and 31 to win the war the age limit will be changed and men of 40 and 50, if need be, will respond to the colors."

He indicated that he considered it a great mistake to fix the number of the army at three millions as had been suggested, because the world would take that as the limit of what America could do. This, he said, was far from the spirit of the Government, which was in the war to the full extent of the resources and man-power of America.

Earlier in the day Secretary Daniels, speaking to employees of the League Island Navy Yard, asserted that the Kaiser's greatest disappointment was the failure of German spies and German propaganda to stir up labor troubles in the United States.

"Labor in the United States understands," continued the Secretary, "and understands perhaps better than anybody else, that it depends for its life and progress and future victories upon overcoming the German autocracy in this war.

"And labor is challenging German treachery and German money so successfully that today in most industries labor is turning out more war munitions and supplies than ships can transport across the water."

He also emphasized to the men that a worker's share in the fight was equal to that of the men in the trenches or at sea, and he praised the navy yard employees for their devotion to duty.

Some Sidelights on Y.M.C.A. War Work

The "Walking Wounded"—A Village Without a Y.M.C.A. Can the Need Be Measured?

"I think of the Y.M.C.A. emergency work when a great push is on," writes Francis B. Sayre in "Harper's," "and the wounded soldiers are streaming back from the front literally by the thousands, maimed, and torn and bleeding. The numbers are so vast that the stretcher-bearers can only attend to the prostrate wounded.

"All those who can manage to walk or crawl, known as the 'walking wounded,' must make their own way as best they can to the first aid stations. By the side of these first aid stations the Y.M.C.A. takes its place; and all the walking wounded who come in are given hot coffee and made as comfortable as possible while they wait, sometimes for hours."

Can Need be Measured?

Referring to the Y.M.C.A. huts, the writer says: "I have seen the halls so crowded on the occasion of some religious talk that after the benches were all filled and the standing room taken, soldiers kept crowding in through the windows to sit on the floor of the platform, and others remained outside to listen to the speaker through the windows."

A Village Without Y.M.C.A.

Here is the writer's picture of a French village *without* a Y.M.C.A.: "With only evil ways in which to spend money burning in their pockets, with nothing to relieve the dull monotony of idle evenings, many of them began to get lonely and homesick, or to drift along dangerous paths.

"It was not many days before officers began to send hurry calls for the Y.M.C.A.: 'For God's sake come down before it's too late and do something for my men.'

Death of a Y.M.C.A. Secretary

"One shell, dropping not ten feet from the dug-out, churned up the earth, the next went crashing through the steel sheeting. A party left the battery to search for the Non-Combatant (Y.M.C.A. secretary). Clambering through the shell-hole, they saw the fruit cans gashed as if by a hundred chisels; the stocks scattered and destroyed; the mugs broken; the cocoa-urn over-turned; and when they had thrown the debris aside they found the Non-Combatant (Y.M.C.A. secretary), with a dark red stream oozing from his head, still smiling, but sleeping his last sleep."

68

DAY IS TOO SHORT FOR Y.M.C.A. WAR WORK

Secretary at Front Writes He Can Only Keep Room Open Twenty-Four Hours a Day, Unfortunately.

The following letter, written from somewhere in France by Capt. J. M. Mackendrick, a Y.M.C.A. secretary who went to the front from Winnipeg, is a very human document, which throws a brilliant side-light on the work which is being done in the war zone by the military secretaries of the Association:

We have had some mighty cold weather lately. This week we have had snow, sleet, rain, fogs, cold, raw, damp winds, any of which is bad enough, but the weather man has been ringing the changes so frequently that conditions are, to say the least, miserable. However, we are trying to meet these conditions so far as this area is concerned. We have about as nice and comfortable places as it is possible to find on the whole British front. First of all, we have a nice dry canteen in the rest area; here also we have a big cinema, for which we charge 2½ d., although at least twice a week we parade some unit and give it a free show, the unit supplying a small concert company. Then nearer the front in the support area we have a big marquee tent. This is really a fine place, warm and comfortable. Between this place and the front line we have the place of all places on the British front.

To look at it is but a tumbled down ruin. It is an old battered house and from the outside looks uninhabitable, but from the inside—well, we have three public rooms fixed up; the engineers made it water-tight for us, as well as braced the walls; then we got a roll or two of nice- warm-looking green burlap, and with that lined the walls. We got the ceiling whitewashed and then from all over the area dug up nice pictures and chairs and tables and benches, and lastly an old piano. What a transformation in that old house! One room is the canteen. Another room is used as the coffee room and here we give away hot coffee, cocoa and tea to the men as they pass to and fro to the trenches. This room is only open twenty-four hours a day. We would like to keep it open longer, but help, etc., is scarce and so we must perforce confine ourselves to the 24 hours. The third room is my pride. Let me try and describe it:

It is a room about 18 feet square. There is a big fireplace which exudes enough heat to cause the men to sit back so that everyone has a show. We have enough tables to allow 24 men to write comfortably, whilst the piano occupies a corner near the fireplace. The walls are of green cloth and we have nice pictures and some cartoons. How cozy and comfy the place looks; it is a real home from home and yet is only 1,200 yards behind the firing line. Of course we dare not show lights, etc., nor can we approach it with a wagon in daylight. All our supplies must go by night, but then night is the big time out here anyhow.

I wish you could have been there tonight between 7 and 8 p.m. Every seat was occupied and there were some waiting for an opportunity to write. I was standing in a corner waiting to see if I could be of service. In comes a young fellow, mud from head to foot, his steel helmet stuck on the back of his head; he was well-known, and is one of those bright, breezy fellows who is a general favorite. His first words were: "Hello, fellows! Gee, isn't this one h—— of a night?" Some looked up scowling, not wanting to be disturbed, and he began joking with one or two others. After a little he noticed the piano and he made for it, sat down and began playing nothing in particular. Then he played some ragtime, in which some of the boys joined, singing and whistling. Then he pasmed on to some of those old time songs, you know that kind, that we sing in our homes and in our camps. Gradually the fellows stopped writing, some bit their nails, others swallowed hard, and others, resting their chins on their hands, gazed into space, thinking of home. As I stood there I confess that a tear stood in my eye and my heart rose to my mouth as the pianist played some of those old Scotch songs which will never die. Many of us developed colds during that time. I can tell you I have heard some great musicians in my day, but they all seemed as nothing compared to that I heard tonight. That old piano lacks a lot of strings and some of those it does possess are no good; some of the keys stick. While it suffers from more general ailments than I ever thought a piano could possess, in that little room up in Air Moulette, played by that young fellow, it sounded sweetly. The chaplain came in to see me and I drew his attention to the men. He moved over to the piano and suggested a hymn. The pianist struck up "Abide With Me." We sang two verses, then the padre prayed and we all joined in the Lord's prayer and then the pianist played "In the Sweet Bye and Bye," whilst the men melted away. It was great, great to have seen, just to have been there, great to have a share in it. That is Y.M.C.A. work as I understand it, to make it possible for these men to be comfortable; to give them the opportunity of having fellowship with other boys and with their friends in writing, to present them with the chance of having some mental enjoyment and bringing them in touch with our Heavenly Father.

My feet are cold, my eyes almost shut. It is 3:30 a.m., but I am happy because so privileged.

J. M. McKENDRICK,

HOW A YOUNG GIRL SUFFERED

And Was Restored to Health By Lydia E. Pinkham's Vegetable Compound—Told By Her Mother.

Brooklyn, N. Y.—"I cannot praise Lydia E. Pinkham's Vegetable Compound enough for what it has done for my daughter. She was 15 years of age, very sickly and pale and she had to stay home from school most of the time. She suffered agonies from backache and dizziness and was without appetite. For three months she was under the doctor's care and got no better, always complaining about her back and side aching so I didn't know what to do. I read in the papers about your wonderful medicine so I made up my mind to try it. She has taken five bottles of Lydia E. Pinkham's Vegetable Compound and doesn't complain any more with her back and side aching. She has gained in weight and feels much better. I recommend Lydia E. Pinkham's Vegetable Compound to all mothers and daughters."—Mrs. M. Fiscan, 616 Marcy Ave., Brooklyn, N. Y.

For special advice in regard to such ailments write to Lydia E. Pinkham Medicine Co., Lynn, Mass.

SOUTH AFRICA AT LONDON CONFERENCE

CAPE TOWN, May 2.—(Via Reuter's Ottawa Agency)—In the Assembly Premier Botha announced that he had decided not to proceed to the Imperial conference. He was sending Hon. H. Burton, Minister of Railways and Finance, to assist General Smuts in representing the Union. He said South Africa was already most ably represented by General Smuts, but he did not feel justified in adding to the latter's already heavy duties in this strenuous time. He felt sure they would agree with him that the interests of the country could not be in better hands than those of Messrs. Smuts and Burton.

Reuter's correspondent is informed that the distinguished Boer general and legislator, Milburgh, has offered Premier Botha his services in Europe or Mesopotamia. Gen. Botha, though gladly accepting the offer, can use Gen. Miburgh's services to better advantage. It is anticipated that they will be used later in the military service.

JUNKERS NEGATIVE SUFFRAGE REFORM

LONDON, May 2.—A dispatch from Berlin forwarded by the correspondent at The Hague of the Exchange Telegraph Co., expresses the fear that Prussian suffrage reform will be rejected, in which case, the message adds, Emperor William is expected to dissolve the Diet and Count von Hertling and the Prussian Ministry will resign.

AMSTERDAM, May 2.—At the resumption today in the Lower House of the Prussian Diet of the debate on suffrage reform, Herr Friedberg, vice-president of the Prussian Ministry, referring to the possibility of the measure being rejected, said that while the Government was unable to forego the right to dissolve the diet, it considered such a course detrimental to the interests of the state, and he still hoped that an agreement was possible on the lines suggested by the Premier.

A social-democratic motion to restore paragraph three of the Government bill, providing for equal suffrage, was rejected by a vote of 235 to 183.

ROME, May 2.—The Vatican intends to recognize the new political formation of Poland under Germany by the sending of Monsignor Ratti there as apostolic delegate, according to a statement issued at the office of the Papal Secretary of State today. The statement adds that the breaking up of Russian authority in Poland has made necessary the sending of Monsignor Ratti to Poland. He is considered an able representative of the Vatican, holding the office of Prefect of the Vatican library. The statement says that he will soon depart for his new post.

SHARPLY HALT PICKED TROOPS

British Soldiers Inflict Severe Defeat on Some of Kaiser's Pets—Heroic Stand of the Guards Division.

LONDON, May 2.—(Via Reuter's Ottawa Agency).—Correspondents at the British front in France send further details of the Germans unsuccessful attack on the Flemish hills on Monday, when the Kaiser's beloved "cockchafers" were soundly punished. The Third Guard Division, of which they were a unit, was thrown into the battle west of Vierstraat and attacked the junction of the British and French. They did not succeed in approaching close enough for our men to use the bayonet, and all the cockchafers taken were dead ones. Nowhere on the British front did the Germans succeed in coming to grips, save at Voormezeale and the Ridge Wood, but the British, standing with fixed bayonets, could only be kept back with difficulty. The British troops were highly elated with the result of the fighting, and when they knew that they had some of the Kaiser's best men against them they were all the more pleased.

Inspiring details are given of the stand of the British Guards near Nieppe Forest, between April 11 and 14. After the Germans had broken through the Portuguese lines, the Grenadiers, Irish and Coldstream Guards were sent forward when the situation was at its worst and asked to hold the enemy back until reinforcements could arrive, and fight at all costs for 48 hours against the German tide of men and guns which was attempting to flock around our other hard-pressed men.

The Guards did this. Fighting as separate bodies, with the enemy on both flanks, and getting outnumbered, they beat back attack after attack and gained precious hours by the noblest self-sacrifice. For two days and nights the Guards stemmed the enemy advance parties, standing back to back and firing on all sides until only isolated soldiers were left, but gaining time until the Australian soldiers arrived according to timetable.

U. S. Casualty Lists

WASHINGTON, May 2.—The War Department will resume almost immediately the practice of giving addresses of American soldiers named in the casualty lists sent from France. The decision was made by President Wilson, to whom the public appealed when the addresses were ordered discontinued. The President took up the subject with Secretary Baker immediately after the Secretary's return from France.

WASHINGTON, May 2.—Investigation of the army aviation situation with a view to criminal prosecutions was urged today in the Senate. Gross extravagance and misues of appropriations for the aviation programme were suggested and, in spirited speeches, several senators declared further investigation should be made as to any criminal or civil liability of those responsible.

PREMIER REFERS TO IRISH ACTIONS

LONDON, May 2.—Premier Lloyd George in a letter expressing sympathy with the memorial of sixty thousand Irish workers on the banks of the River Tyne favoring immediate self-government for Ireland, wrote:

"The difficulties have not been rendered easier for settlement by the challenge to the supremacy of the United Kingdom Parliament in that spirit which always has been regarded as properly belonging to it by all advocates of Home Rule, which recently was issued by the Nationalists and the Roman Catholic hierarchy in concert with the leaders of the Sinn Fein."

JAPAN HAS REASON TO WATCH GERMANY

LONDON, May 2.—"Baron Goto's statement is eminently satisfactory to the Allies," says The Times in commenting on the interview given by the new Japan Foreign Minister to the Associated Press in which he spoke of Japan's loyalty to her Allies and assured there would be no change of the foreign policy of the country. "It answers effectively the malicious slanders which Germany invented and circulated in the Far East and other parts of the world.

"The Japanese Foreign Minister asserts with much earnestness that Japan bears the utmost good will toward Russia and is anxious to see her restored to her position among the powers.

"Apart from all else, a raison d'etat must inspire Japan with this wish. Japan has not forgotten what Germany's influence in the Far East has cost her. She believes a regenerated Russia will form an effective barrier against a revival of that influence, and accordingly that it is to her interest to give Russia all possible help in the work of national reconstruction."

FURTHER PRESSURE PLACED ON NEUTALS

STOCKHOLM, May 2.—The Swedish legation at Berlin reports an amendment to the German regulations, effective immediately. It provides that neutral vessels shall be considered to have been put into operation in the interests of the enemy's warfare when the state whose flag the vessels are entitled to carry has made a tonnage contract with an enemy country, or when the principal part of the merchant marine of a neutral state is making voyages for the enemy.

May Day in Italy

ROME, May 2.—May Day passed in tranquility throughout Italy. Many workmen, especially those employed by the smaller companies, remained at their work. The day did not wear the aspect of a holiday except in some of the large towns, where the street car service was suspended.

Finnish Leader Is Prisoner

STOCKHOLM, May 2.—Kullerwo Manner, an intellectual leader of the Finnish Socialists, and one of the men responsible for the Finnish revolution, was taken prisoner at Viborg when the White Guards, or Finnish Government forces, recently captured that Finnish port, 75 miles northwest of Petrograd. The correspondent in Finland of the Aftonbladet, who sent this information, says that the Bolsheviki Red Guards lost 2,000 men killed in the battle at Viborg.

Concession to Holland

AMSTERDAM, May 2.—Germany has guaranteed the safety of three Dutch vessels selected for sailing to America to exchange for three vessels to be brought to Holland with grain and flour from America, according to a Rotterdam correspondent of the Handelsblad. The ships belong to the same three companies owning the vessels coming from America.

Post Offered Sir John Jellicoe

LONDON, May 2.—Replying to a question in the House of Commons today Mr. Andrew Bonar Law, the Government spokesman, said that an important post had been offered to Admiral Jellicoe, former First Sea Lord, which for reasons which I consider highly creditable to him, he was unable to accept."

Fire at Lumber Camp

FERNIE, B.C., May 2.—A bush fire this afternoon has destroyed a portion of the Elk Lumber Co. camp in the vicinity of the spruce creek where the fatal fire last August cost twelve lives. Today's fire has destroyed the stables at the camp, including three horses and fodder to the extent of at least three thousand dollars. The remainder of the camp is still in danger, but a force of 50 men are fighting it, and while so far successfully preserving the camp the fire has spread to the adjacent timber. No lives are endangered, but further property loss is probable.

Port William Pioneer

FORT WILLIAM, Ont., May. 2.—Donald McKellar, aged 74, one of the pioneers of Fort William, died this morning after a short illness from pneumonia. He served for four years on the city council.

LONDON, May 2.—Havelock Wilson, president of the Seamen's and Firemen's Union, in a statement regarding the sacrifices of the mercantile marine said that 15,000 British seamen have been murdered by German pirates during the war. Sea murders are growing, because the enemy is more determined than ever that sailors in sunken ships should not live to tell the tale," he declared. "British sailors are in deadly earnest in their determination to apply a punitive boycott to Germany after the war."

Vancouver Island News

NANAIMO BOARD OF TRADE MET YESTERDAY

Members Gathered at the Windsor Hotel, Where Luncheon Was Served—Committees Are Named.

NANAIMO, May 2.—The first meeting of the local Board of Trade since the annual meeting was held yesterday afternoon in the Windsor Hotel diningroom. The newly-elected president, Mr. John Doyle, occupied the chair, but the vice-president, Mr. G. S. Hougham, was unavoidably absent. After the secretary had read the report and the lunch provided had full justice done to it, the committee which had the task of selecting the committee of the board read the report. The following are the committees:

Trade and commerce, Mr. Harvey Murphy (chairman), Mr. P. Conroy, Mr. John Daken, Mr. G. S. Pearson, and Mr. F. Jepson; railways and transportation, Mr. John W. Coburn (chairman), Mr. G. S. Hougham, Mr. M. C. Ironside, Mr. F. S. Cunliffe, Mr. P. Conroy and Mr. R. H. Ormond; public works, harbors and fisheries, Mr. John Shaw (chairman), Mr. J. S. Knarston, Captain Yates, Mr. George A. Beattie, Mr. P. Bennett and Captain Bradford; publicity and reception, Mr. George A. Beattie (chairman), Mr. T. Weeks, Mr. William Sampson, Mr. John C. Dakin, Mr. Marshall and Mr. Cyril A. Bate; finance and legislation, Mr. F. S. Cunliffe (chairman), Mr. F. A. Hanna, Mr. L. W. Smith, Mr. E. H. Bird and Mr. John M. Rudd; shipbuilding, Mr. John M. Rudd (chairman), Mr. John W. Coburn, Mr. Alexander Forrester, Mr. L. C. Young and Mr. H. Shepherd; mines and minerals, Captain Yates (chairman), Mr. L. G. Hill, Mr. William H. Morton, Mr. James Young, Mr. Harvey Murphy and Mr. E. Marshall.

This formerly concluded, the chairmen of the several committees were called upon for short speeches, among those responding being Mr. Harvey Murphy, Mr. John Shaw and Mr. F. S. Cunliffe, while in the unavoidable absence of others, Mr. J. Young and Mr. Thomas Kitchen also spoke. The keynote of all the speeches, which were limited to two minutes duration, was implicit confidence in the future of Nanaimo and the opinion was freely expressed that all that is needed for this confidence to be fulfilled is increased unity of purpose and aim among the community at large.

NANAIMO NOTES

A special meeting of Bastion Chapter, I.O.D.E., will be held Friday afternoon at 2:30 o'clock at headquarters to discuss the Y.M.C.A. Canvass.

Lieut. McKenzie, M.P.P. for Delta, is in the city on a business trip.

The Next-of-Kin Association met this afternoon in the Foresters' Hall when considerable business was dealt with.

Buried Wednesday Afternoon

The funeral of Mrs. Amelia Thompson, relict of Mr. John Thompson, took place yesterday afternoon. The pallbearers were: Mr. J. Randle, Mr. W. Bennett, Mr. R. Powrose, Mr. J. B. Nicholson, Mr. H. D. Calverley and Mr. W. Sutherland.

The bowling match on the Elks' alleys last night resulted in the All-Stars defeating the Would Be's by 2,189 pins to 1,918. Rooper was high score with 316.

Mr. P. Conroy, of the Model Furniture Store, has returned home from a business trip to Vancouver.

Captain Bradford left for Victoria yesterday on route to West Coast points on a business trip.

Mr. Jack Monkland, of Seattle, is in the city for a few days on business.

Mr. Thomas Graham, of the Canadian Collieries, Ltd., was in town yesterday on a short business trip.

Mr. V. H. Watchorn is in Vancouver today on a business trip.

Mr. C. F. Willson was taken suddenly ill on Tuesday evening and had to be removed to the hospital, where a slight operation was found to be necessary. This was performed yesterday morning and the patient's condition is stated to be entirely satisfactory.

Mr. Victor B. Harrison left for Vancouver yesterday on a short holiday.

Joins Royal Air Force

Mr. Jack Shaw was a passenger to the Mainland by the Princess Patricia yesterday en route to Toronto, where he will undertake a course of training for the Royal Air Force.

The parade to be given in connection with the minstrel show next week will be held on Monday, instead of Tuesday, as previously announced.

Mr. Noel McFarlane went over to the Mainland yesterday.

Dandruff Soon Ruins The Hair

Girls—if you want plenty of thick, beautiful, glossy, silky hair, do by all means get rid of dandruff, for it will starve your hair and ruin it if you don't.

It doesn't do much good to try to brush or wash it out. The only sure way to get rid of dandruff is to dissolve it, then you destroy it entirely. To do this, get about four ounces of ordinary liquid arvon; apply it at night when retiring; use enough to moisten the scalp and rub it in gently with the finger tips.

By morning most, if not all, of your dandruff will be gone, and three or four more applications will completely dissolve and entirely destroy every single sign and trace of it.

You will find, too, that all itching and digging of the scalp will stop, and your hair will look and feel a hundred times better. You can get liquid arvon at any drug store. It is inexpensive, and four ounces is all you will need, no matter how much dandruff you have. This simple remedy never fails.

Mrs. Fordinnor has returned from the Mainland.

Mr. Joseph Grant and Mrs. Grant, after spending the past three weeks in Victoria, passed through here today en route to their home in Cumberland.

Mr. Unsworth, advance agent for the Boucher Big Shows, is in Nanaimo making arrangements for the appearance of the shows here for five days, commencing May 16. It is reported Mr. Unsworth succeeded last night in securing licence from the Council to show in Nanaimo.

The officers and soldiers of the local corps of the Salvation Army wish to thank the people of Nanaimo for the way they helped in the self-denial effort, which was a grand success.

Among the arrivals from Vancouver last evening on the SS. Princess Patricia were: Mr. J. A. Grant, Mr. J. T. Williams, Mr. Morg Harris, Mrs. M. Hickman, Miss I. Carroll, Mr. R. Gowland, Mr. William Adams, Mr. Petes Conroy, Mr. Albert Thomas, Mrs. J. Gillespie, Mrs. J. Dobbison and Mrs. Ball.

The barge William H. Smith has arrived in Nanaimo from the South to load a cargo of coal.

MAY DAY SPORTS HELD AT SOUTH WELLINGTON

Mr. J. H. Hawthornthwaite, M.P.P., Critizes Premier Oliver on Attitude Taken on Returned Soldier Problem.

NANAIMO, May 2.—All the residents of South Wellington and district and a large number of visitors from Nanaimo, Ladysmith and other points gathered at Beck's Field, South Wellington, yesterday to enjoy the festivities in connection with the May Day celebration under the auspices of the South Wellington local U. M. W. of A.

The features of the field sports were the competitions in first aid and five aside football tournament, in which five teams were entered. The first prize was carried off by Mr. James Smith's team and the second place was taken by the team captained by Mr. J. C. McGregor. The recently-organized South Wellington brass band was in attendance and rendered many selections.

During the course of the afternoon short speeches were made by Mr. R. Rees, international labor member of the U. M. W. of A., and Mr. J. H. Hawthornthwaite, M.P.P. Mr. Rees confined his remarks to a review of the progress made by organised labor, and spoke of the benefits to be secured by the working class through their organisation.

Mr. Hawthornthwaite, member for the Newcastle district in the Provincial Legislature, spoke at length on the international working class movement and stated one of the results of the war would be a combination of the working classes of all nations, and he predicted that the combination would in the near future not only control the means of production, but also the leading governments of the world.

The member also dealt with the returned soldier problem and stated that the Oliver Government had practically no programme for its solution. He criticised the attitude taken by Premier Oliver when interviewed recently by a returned soldier delegation and expressed the opinion that the only solution of the returned soldier problem was for the soldiers themselves to take over the means of production and produce for use instead of, as at present, for profit.

MISS NELLIE BALL LEADS IN CONTEST

NANAIMO, May 2.—The third count of ballots for Nanaimo's May Queen took place yesterday afternoon, and from the showing made by practically every one of the ten candidates it looks as if it will be a close race between Miss Edna Johns and Miss Nellie Ball for the honors.

Miss Johns, who was in the lead last week, has been compelled to yield prids of place to Miss Ball, who once more appears at the head of the poll. The present standing is as follows:

Miss Nellie Ball, 2,353; Miss Edna Johns, 2,249; Miss Nita Walker, 1,338; Miss Jean Patterson, 899; Miss Polly Faulkner, 859; Miss Sara Fox, 470; Miss Marie Smith, 447; Miss Agnes Whitta, 377; Miss Nellie Young, 226; Miss Crystal Dunsmore, 168. The next count will be made Wednesday afternoon.

NANAIMO, May 2.—The May Day parade will be distinctly patriotic in character, although general in its make up. Prizes are to be offered for the following groups: Patriotic, fraternal, industrial, comic, Indian, decorated autos, national characters from Allied nations (girl or boy under 18), decorated bicycles, decorated doll buggies and child's decorated artillery car or express wagon.

Veteran Editor Dies

KINGSTON, Ont., May 1.—Robert Meek, secretary of the Oddfellows' Association, passed away this morning after a few days' illness of pneumonia. Mr. Meek worked on papers in Kingston, Belleville and St. Catharines. For a long time he was editor of the Kingston Whig. Mr. Meek is survived by his wife, two daughters and a son, who is overseas.

Statement on Tribunals

OTTAWA, May 2.—According to a return tabled at the request of W. H. White, of Victoria, Alberta, the number of local tribunals appointed throughout Canada under the Military Service Act was 1,395. The total cost of the tribunals to date has been $366,533. This sum is not inclusive of a number of outstanding claims.

The Strathcona Hotel Cafe offers the best value in special Luncheons and Dinners.

Everybody Says "Save"

Here's Your Chance—

Kirk & Dunkley's entire suit stock and O'Connell's great collection of the newest apparel for men sacrificed in one

TREMENDOUS CLOTHING SALE

Today and Saturday's business will see us well past the half-way mark in our sensational drive for $10,000 in ten days. No man who has money to invest in clothing should overlook the opportunity this sale presents

Today, $25.00 is the lowest WHOLESALE price quoted by Canadian Suit manufacturers. The Suits below are far superior in quality—the prices tell a story of savings that will not be duplicated for many a day.

SUITS for men and young men, developed in all-wool tweeds and fancy worsteds. Models include new belter effects with slash pockets; two and three-button cuts and regular models for older men. Regular price $25.00. To clear at

$17.95

Save on a Raincoat

Be one of the lucky ones to save a $5.00 bill on one of these smart, serviceable Raincoats. They were made by Nicholson, of London, Eng., a sufficient guarantee of quality. They were priced at $20.00. Now **$14.95**

—or Some Ties

Thirty Dozen Ties, including plain shades in Cash's Irish Poplin Tubular Ties and fancy wide-end Neckwear of Jap Silk. Regular at 75c each. To clear at

3 for $1.00

Half-Price Sale of Shirts

Soft and Stiff Cuff Shirts in a tremendous variety of smart stripe and fancy collorings. Sizes principally 14, 14½, 16½ and 17. Regular at $2.25. Half-price

$1.15

SUITS in fancy check tweeds, and striped worsteds. All new pure wool fabrics. Belter and standard styles, suitable for all types of men. Regular price $30.00. To clear at

$23.95

Summer Underwear

Fifteen dozen Suits of balbriggan and lisle combination Underwear. Made with short sleeves and knee length. Regular at $3.00 a suit. To clear at

$1.25

Silk Hose, 55c a Pair

Forty dozen pairs of Silk Hose. Shades black, tan, burgundy and white. Regular at $1.00 a pair.

Pajamas, Worth $5, for $2.95

Fancy Flannelette and stout cotton Pajamas. Cut roomy, and warranted to launder splendidly.

Tremendous Neckwear Values

Fifteen dozen Ties, comprising the newest creations in English foulards and fancy figured Dresdens. Regular at $1.25. To clear at **90c**

SUITS Guaranteed all-wool and tailored to perfection. Big variety of smart patterns to choose from. Styles include the newest single and double-breasted effects, belter and standard models. Reg. at $35.00. To clear at

$27.95

Sweater Snaps

Five dozen All-Wool Sweaters, in the comfortable, pull-over styles. Shades navy, grey, cardinal and heather. Regular at $5.00. To clear..... **$3.15**

Five dozen of our finest hand-made Swiss Silk Ties. They were imported by us from Welch Margetson & Co., London. Regular $2.50 values for

$1.50

O'Connell's, Ltd.

"You'll Like Our Clothes"—Rgd. 1117 Government St.

Outing Shirts

Heavy-Weight White Silk Outing Shirts, soft double cuff and low collar. Regular $4.00. To clear at

$2.50

GOOD DEEP SEA FISH PLENTIFUL AND CHEAP

Consumers Should Demand the Article at Reasonable Price and Conserve Animal Meats for Use of Allies.

While the Food Board, acting upon the best information, is making a determined call to the people of Canada to conserve beef and pork so that it may be used for export to help the Allied armies in the field and the people of the Allied nations in their hour of trial when hunger threatens them, there is a tendency on the part of the citizens of this country to pay little heed to the demands. There is little excuse for the large consumption of those foodstuffs that are needed overseas, for the Board has taken precautions whereby cheap substitutes may be found. This is in the arrangements entered into for the placing on the markets of deep sea fish at remarkably low rates.

So insistent are the members of the Food Board in inducing the people to use this Pacific Coast fish that Capt. Wallace, editor of the Canadian Fishermen, of Montreal, who is the head of the fish branch of the Food Control, is now on the Coast with a moving picture operator taking views of the trawling operations, so that these may be used for the purpose of attracting the attention of the consumers to the fish that are available. They have gone out to the Hecate Banks, outside Prince Rupert, on board the trawler James Carruthers, belonging to the Canadian Fish and Cold Storage Company, which, under the arrangements made with the Board, is providing all the ground fish that are demanded.

The demand for halibut and salmon is having its effect upon those classes of fish. The supply is being exhausted when compared with the demand, with the result that these fish are now being quoted at prices that make them well nigh a luxury. They are no longer to be regarded as cheap forms of food. The prices, moreover, seem doomed to rise and the supplies of them to become depleted.

The trawl-caught fish seem to be the substitute, owing to the fact that they can be taken comparatively cheaply, and they are moreover very easily handled and easily cooked. The flat fish, which constitute a very large proportion of the catches of the trawlers, are to all intents and purposes the same classes of fish as have been taken for decades on the banks of the North Sea off the coasts of Great Britain and contributed to such a large extent to the stocks carried in the fish stalls of England.

In the centres of Great Britain these fish are being sought out and tremendous prices paid for them. Those of a similar kind are comparatively unknown except to a very few in this country and have been allowed to go unused. The Food Board is forced to use all kinds of inducements to popularise what in a few years will be clamored for, it is safe to promise.

These flat fish, which include soles, brills, plaice, witches and skats, are found, as far as can be ascertained, from the fishing operations as carried out by the Prince Rupert trawler, in immense quantities in Hecate Strait, off the northern port. It would appear, in fact, as if those waters are a second North Sea with respect to the flat fish fishing. Under favorable weather conditions the trawler Carruthers, which is British built and of the same type as is used in the North Sea, can in from two to four days secure a catch of 60,000 pounds.

These fish are handled in about the same manner as the halibut, but owing to the fact that the fish are small the cost of handling is proportionately heavy. The heads and the entrails are removed and then the fish are frozen and later trimmed for shipping. Under the regulations that are in effect the price is set at 5c and three-quarters a pound f.o.b. the cars here. This makes it possible to sell the fish at about 10c a pound to the consumer outside of the port where it is taken.

Under war conditions, with everything else in the way of foodstuffs soaring upwards, the Food Board has been able to preserve for the people of this country at least one article of consumption that has been kept well within reason.

In some parts it is reported there has been a tendency on the part of dealers and fishermen to show little disposition in favor of the use of these fish on the ground that it was interfering with the selling of a dearer class or the same varieties at a higher price. There is no excuse for such a stand.

The use of the fish is urged on patriotic grounds as well as from the standpoint of their being cheap as an article of food. The fish are available at the low prices and steps have been taken to have stocks of them kept in cold storage, so that Victoria and Vancouver and other southern cities may have all the advantages of these cheap fish the same as the residents of the Prairies.

If supplies are not offered, the remedy lies with the consuming public, who have but to demand them. The Food Board has set the prices and the fish are made available. The Food Board has asked for the consumption of fish so as to release a corresponding amount of beef and pork for use overseas. There should be readiness on the part of all to comply with this request.

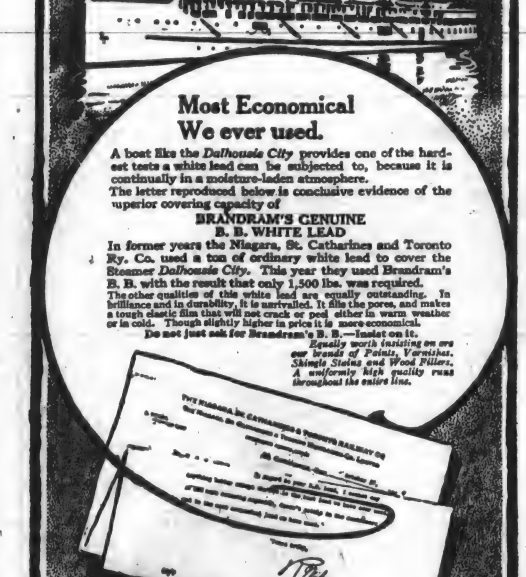

Most Economical We ever used.

A boat like the *Dalhousie City* provides one of the hardest tests a white lead can be subjected to, because it is continually in a moisture-laden atmosphere. The letter reproduced below is conclusive evidence of the superior covering capacity of

BRANDRAM'S GENUINE B. B. WHITE LEAD

In former years the Niagara, St. Catharines and Toronto Ry. Co. used a ton of ordinary white lead to cover the Steamer *Dalhousie City*. This year they used Brandram's B. B. with the result that only 1,500 lbs. was required. The other qualities of this white lead are equally outstanding. In brilliance and in durability, it is unrivalled. It fills the pores, and makes a tough elastic film that will not crack or peel either in warm weather or in cold. Though slightly higher in price it is more economical.

Do not just ask for Brandram's B. B.—insist on it.

Equally worth insisting on are our brands of Paints, Varnishes, Shingle Stains and Wood Fillers. A uniformly high quality runs throughout the entire line.

BRANDRAM-HENDERSON

G. HALLIDAY & SON
745 Yates Street Victoria, B. C.

X-RAY PLANT FOR A LOCAL HOSPITAL

St. Joseph's Has Just Been Fitted with "Victor Snook" Machine and Collidge X-Ray Tube.

St. Joseph's Hospital has added an important feature to its medical equipment by the installation this week of a new "Victor Snook" X-ray plant, which is to be in charge of Dr. Paul Higgins.

The laboratory of which the machine is the nucleus is on the fourth floor of the hospital, and with this new addition to the hospital equipment the institution has made an important step forward. Instantaneous radiographs of any part of the patient's anatomy may be made with the machine, and owing to the rapidity with which exposures can be made the danger to the operator of suffering X-ray burns—which have so frequently occurred with the cruder forms of apparatus—are practically entirely eliminated.

The machine was purchased through the firm of Chandler & Fisher, Ltd., the work of erecting it being carried out by Mr. Edward L. Day, of Vancouver. The hospital has still further added to its up-to-date equipment in this respect by procuring a Collidge X-ray tube, used in X-ray treatments.

RIO DE JANEIRO, May 2.—The Foreign Office has been informed by the British ambassador that the arrival may be expected shortly of a British mission to Brazil under Sir Maurice de Bunsen.

HEADQUARTERS FOR Gardening Tools

Mowers Forks
Rollers Hoes
Couplings Wire
Spades Hose
Trowels Rakes
Weeders Etc.

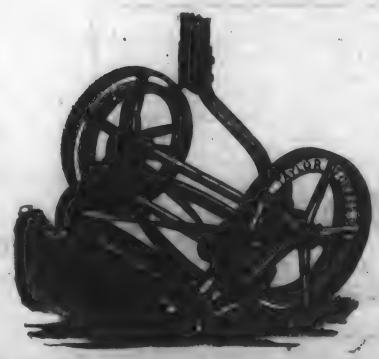

Hickman Tye Hardware Co., Ltd.
HARDWARE—Wholesale and Retail
554-556 YATES STREET
Store Phone 59 Office Phone 2043

LINERS FROM ORIENT TAXED TO CAPACITY

Yokohama and Kobe Full of Travelers Waiting to Get Passage to America—Hotels Cannot Accommodate Rush.

The moss-covered joke about the traveler who, finding the hotel full, slept on a billiard table at charges of so much per hour, promises to find illustration in Tokyo and Yokohama, according to passengers arriving from the Orient on the Canada Maru. At the present time every hotel is occupied to full capacity, and the situation is not helped any by the fact that many persons planning to make an extended stay in Japan find it impossible to obtain houses in which to take up their residence.

Particularly crowded are the hotels in Yokohama. The arrival of visitors from America to Japan, China and other parts of the Far East not only continues, but the demand for rooms has been increased further by the great influx of Russians into Japan and the large number of travellers, principally Hollanders, who are on their way to the South Sea countries.

Transportation Shortage

On top of this comes the withdrawal of the two largest liners on the Pacific, the Empress of Russia and the Empress of Asia. Even before news of this decrease in transpacific passenger accommodation became known, Yokohama was filled with persons awaiting passage to America and who had been unable to secure cabins.

According to one passenger on the Canada Maru who had expected to come over on the Empress of Asia last week, there was a waiting list of at least fifty persons at Yokohama anxious to cross to America on the Asia, all hoping that at the last moment a cancellation of someone would enable to get accommodation. Hotel men and shipping agents are now guessing at the condition which will arise now that the two big C.P.O.S. liners have been withdrawn from the transpacific trade. An instance was given of two American women who had engaged passage on one of the Empress boats which was to have left Yokohama in July. They are now wondering how great their chances are of leaving Japan before next Winter.

This was but one of the many illustrations given of the congestion that may result among foreign travelers in Far Eastern cities. There is also the case of the British refugee party from Russia which was little more successful in finding "refuge" in Japan's hotels than in turbulent Russia.

Returning Liners Full

Not only are steamers from the Orient taxed to capacity, but also are those returning from this country, although in a lesser degree. The Africa Maru, the new Osaka Shosen Kaisha liner which is completing its maiden voyage across the Pacific and which cleared from the outer wharf Thursday night, had all its passenger accommodation taken, principally by Orientals returning to their homelands. The Kamo Maru, of the N.Y.K., which left here on Sunday for the Far East, was likewise packed to capacity, seventy Russians who hoped to get away on her at this port having to be left for the Kashima Maru, which sails from here on the 13th. The latter vessel is already full and unable to book further sailings.

RED CROSS WORK

Gorge Branch

The annual meeting of the Gorge branch was held on Wednesday with Mrs. J. C. Miller, the convener, presiding. There were about 70 present and Mrs. H. Fleming and Mr. F. W. Jones attended on invitation of the committee.

The secretary-treasurer submitted the annual financial statement, which follows:

Receipts—Donations, life members, $207.85; proceeds of raffles, $132.95; band concert by 5th Regt. in Gorge Park, $82.12; garden party at Mr. J. W. Taylor's, $156.20; "Muggins," per Mrs. Woodward, $188.35; Tennis Club, per Mrs. E. T. Hodgkinson, $24; entertainments and card games, $203.20; sale of articles and rummage sales, $69.30. Total, $937.67.

Disbursements — Paid sundry accounts as per receipts, $74.75; paid to headquarters, $937.67; cash in bank, $51.55. Total, $1,063.97.

There was equipment on hand, such as sewing machines, tables and motors valued at about $113, and it was found that the actual amount paid from the funds for conducting the workrooms for the whole year was less than $40.

Mrs. J. C. Miller outlined the activities of the branch for the year, thanking the workers for their loyal support and making an appeal for more workers for the ensuing year. The following is a list of work turned into headquarters for the year: Shirts 1,056, bandages 1,110, comfort bags 18, caps 4, pajamas 1,042, dressing gowns 7, tablecloths 51, ties 18, pairs socks 1,275, surgical stockings 61, sweaters 7. A total of 4,649 articles.

Mrs. Fleming addressed the meeting, congratulating the branch on its very satisfactory showing and the excellence of the work done. She emphasized the necessity of exercising great care in the use of the wool for knitting purposes, owing to the scarcity of same, and was pleased to see the large numbers of shirts, pajamas and socks which had been completed, these being the most essential article. Mrs. Fleming pleaded for greater efforts during the coming year.

Mr. F. W. Jones also spoke endorsing Mrs. Fleming's remarks. He was very emphatic in congratulating the branch on the amount of funds raised in a district which was so sparsely settled. He gave a very interesting talk on the work at the front, described how the money was expended and urged increased efforts during the year. Mr. Jones read various dispatches and letters showing the working of the Canadian Red Cross Society also noting the very high rank which the society held in the company of other International Red Cross Societies. He was pleased to say that heretofore in all cases of extreme need the labors of the Canadian Red Cross Society had been found available to fill the needs.

A vote of thanks was tendered Mrs. Fleming and Mr. Jones for attending and addressing the meeting.

Mrs. J. C. Miller was re-elected convener and Mr. J. H. Robinson re-elected secretary-treasurer. Last year's committee was retained and the following names added: Mesdames Grant, Hirst, Lowes, Steele, Rogers, Thompson, Poole, Kelly, Miss Cowley, and Messrs. Chaston, Smith, Higgins, Hirst, Grant, Cowper and Newbury.

Refreshments were then served and a collection taken which amounted to $18.40. Mrs. E. Rogers paid for an annual membership, $2, and an envelope which was addressed to Mrs. Miller, and which had not been previously opened, was found to contain a donation of $50 from Mr. A. Kohout for two life memberships. In the evening the treasurer received a donation of $6 from Mrs. Woodward, making a total for the first anniversary day of the branch, $74.40.

A military "500" will be held on Saturday, May 4, to close the season.

Esquimalt Branch

The following statement of receipts and expenditure for the Esquimalt Red Cross branch for April is submitted by the honorary secretary-treasurer, Mrs. R. V. C. Bessonette:

Receipts—Mrs. Fitzgerald, annual subscription, $2; Mrs. C. E. Pooley, re life subscription, $2; Mr. Trimen, annual subscription, $2; R. H. Nunn, donation, $5; Mrs. M. A. Grainger, monthly subscription, $1; Bugler Bramwell, F.R.C.E., donation, $2.50; Mrs. E. J. Heald, 3 months' subscription, February, March, April, $9; Mrs. MacCallum, monthly subscription, $1; receipts from "Primrose Day," $1,201; house-to-house collection, per Rev. R. Hughes, $35.40; Anonymous, $1.50; sale of miscellaneous, 35c; Miss E. C. Saunders, 3 months' subscriptions, $6; Mrs. MacKenzie, re life membership, $5; Mrs. C. E. Pooley, re life membership, $2; Miss Pooley, re kit bag fund, $2; box at Thoburn Drug Store, 43c. Collected by Mrs. Grainger, Prisoners of War Fund: Mrs. Monteith, $5; Children's Circle No. 1, $4; Children's Circle No. 2, $4; Lampson Street Circle, $4; Esquimalt Road Circle, $4; Mrs. M. A. Gringer's Circle, $4; Col. and Mrs. Peters, $4; Mrs. Bridgman's Circle, $4; C. L. G., $4; Miss Haddow's Circle, $3; Mrs. Burnett's Circle, $5.35; Girls of Lampson Street School, $17; Boys of Lampson Street School, $17; T. Graham-Graham, $4; Otranto Circle, $4.15; Mounain View Circle, per Miss Francis Price, $3.90; Mrs. R. G. Grey's Circle, $4; Mrs. T. Watson's Circle, $4; Rainbow Circle, $5; Mrs. Collins and Miss Gilbert, $4; Mrs. C. E. Pooley, $10. Total, $1,396.58.

Disbursements—Paid to Mrs. Kemp for janitor work and cleaning rooms, $5; cheque sent to headquarters, $1,391.58. Total, $1,396.58.

Prisoners of War Fund

The Victoria branch received the following subscriptions to the Canadian Red Cross Prisoners of War Fund from April 15 to 30: Muggins, $10; North Ward sub-committee, $15; Miss Crighton's circle, $4; Miss M. W. Hardie, $5; unclaimed box, Empress Hotel, $2.04; Camosun Chapter, I.O.D.E., $25; Agnes Deans Cameron Chapter, I.O.D.E., $5; Sister Agnes Keyser Chapter, I.O.D.E., $12; Miss N. A. Hall, $4; engineering purchasing, billing department, B.C.E.R. Co., $4; accounting, legal and payrolls departments, B.C.E.R. Co., $4; light and power department, B.C.E.R. Co., $12.40; Saanich Extension department, B.C.E.R. Co., $10; Miss Kneebone, $2.50; Quathiaski Red Cross, $5; Miss Fullager, $1; Miss Tait's circle, $5; Carberry Gardens, $5; Miss J. Ethel M. Bruce, $25; Parksville ladies, $10; Mrs. Somebody, $2; Miss Bradshaw's circle, $8; Mrs. R. F. Green, $4; Mrs. D. Campbell's circle, $3.50; Mrs. Chapin's circle, $4; Alert Bay, per J. Welsh, $30.25; James Island Patriotic Fund, $200; Gonzales Chapter, I.O.D.E., $65; James Cran, $5; Langford Women's Institute, $3; Mrs. Williams, per Mrs. Laundy, Municipal Chapter, I.O.D.E., $13; Mrs. Walker's circle, $4; Mrs. H. Carmichael, $5; Metropolitan Epworth League, $5; Ladies' Bible class, Centennial Church, $5; Mrs. F. B. Pemberton, garden party, $230.20; Queen Boadicea Chapter, I.O.D.E., $100; Ladysmith Chapter, I.O.D.E., $6; Oak Bay sub-committee, $15; Master Eric Allen, $5; Miss Ethel Helmcken, $5; Sooke Women's Patriotic League, $40; Garden City Institute, $6; Mrs. H. R. MacMillan, $4; Bachelor circle, $4; Forest Branch, $4; Ladies' Reformed Episcopal Church, $5; Peter, $5; Miss Jones, $5; St. Michael's School, $4; Gordon Drysdales, Limited, $25; Mrs. A. M. Bannreman, $4; South Saanich Women's Institute, $7.50; total, $997.39.

Prisoners' Acknowledgments

The following prisoners have gratefully acknowledged food parcels to the Canadian Red Cross, London: J. Curtis, Pte. A. J. Goodbody, Pte. F. Lavin, Pte. R. S. Parry, Pte. R. H. Adamson, Pte. A. E. Mitchell, Pte. S. Perovich, Spr. J. Martin, Pte. V. G. Gorst, Pte. G. Stacey, Pte. L. J. Stanway, Lce.-Cpl. T. C. Scott, Pte. J. W. Sinclair, Pte. G. R. Tapp, Pte. Ralph H. Parry, Cpl. R. White, Pte. Alfred, Pte. C. Tenlin, Pte. Harold Berry, Pte. W. A. Brown, Pte. J. J. Smith, Sergt. Campbell, Pte. G. Banks, Cpl. J. Day, Pte. W. Dudley.

WILL PRESENT MEDALS

Sir Frank Barnard Will Confer Decorations on Monday—Depot Battalion Will Parade.

On Monday morning at 11 o'clock the Second Depot Battalion will parade before the Parliament Buildings in connection with the presentation by His Honor the Lieutenant-Governor of badges and medals which were earned by soldiers during the present war. To Capt. C. S. Griffin, of the Second Depot Battalion, will be presented the Military Cross which has been awarded him for service. The Distinguished Conduct Medal will be presented to Mr. A. Watchman for James W. Watchman, who gave his life in action before receiving the decoration. The Russian Cross of St. George is to be presented to Mr. S. H. Warn, who was a private in the 27th Battalion. Representatives of other military units in the city are invited to take part in the parade.

Cigarette Prices Soar

MONTREAL, May 2.—By a decision of the Imperial Tobacco Co., Virginia cigarettes, which were raised a week ago from ten to thirteen cents per package of ten, were advanced to twenty cents this morning as a consequence of the additional duties proposed in the budget. Fifteen-cent Turkish cigarettes are raised to 25 cents. The imported varieties have soared beyond all ken. Tobacco dealers are puzzled what to charge for them.

Soldiers' Letters

Tommy's Graphic Descriptions of Life at the Front—How the Y. M. C. A. Helps to Mitigate His Lot

SOME of the most graphic and convincing pictures of scenes at the front have been told in the simple unassuming language of the Tommies. Here are a few extracts:

"There was an unearthly stillness on the front that spelt mischief. About midnight the explosion of a mine sent the gun-pits quivering. In an instant every gun the foe had was going, from 'whizz bangs' to 'Jack Johnsons.' Such unearthly music! The crimson chorus of the devil's orchestra! The reply was staggering, and the Canadians gained superiority of fire. The Non-Combatant (Y.M.C.A. Secretary) got busy in the dug-out.

Service Under Fire

Soon the procession began. Men, wet with blood, dodged the shrapnel to gulp down a hot drink. There he toiled all alone, serving hundreds of cups of cocoa daily, stoking the stove, washing the mugs, and by his cheery presence and kindly word comforting the passing men . . . He stayed there through a furnace of shells, whizzing around him in that whole month's battle of St. Eloi."

Red Triangle Everywhere

"You can't go anywhere without seeing the familiar Red Triangle, in every camp, no matter how small, every barracks, and even here in this tumble down village there is a building leaning drunkenly with half the roof off—but hanging over the porch is the old familiar sign. They always have a canteen and plenty of literature. If there is one cause you want to help in this war, help the 'Y'."

Y.M.C.A. is Appreciated

"If it wasn't for the blokes in the bleedin' 'uts, it 'u'd be a 'ell of a time in the British Army."

"The Red Triangle Club has certainly been a Godsend to the men who have had nothing particular to do and no place in particular to go to."

"In France where the language is one of the great difficulties one welcomes a place to buy and where he can make his wants known without a whole lot of 'parley-vous,' etc."

"In London, Y.M.C.A.'s are scattered all over the city. Every convenience is at hand and is free. The Y.M.C.A. officials are so kind and friendly, and will do anything for a soldier. Without the Y.M.C.A. a soldier would be lost in London."

What it Means to a Soldier

"After a recent advance we were almost all in and had a long tramp to our resting place. We were trudging along, not yet out of reach of Fritz's long range shells, when we espied the welcome sign of the Red Triangle. They were not selling anything at all. There were tea, biscuits, etc., all free. *After that we felt different and the rest of our journey was comparatively easy.*"

"I heard a hut full of huskies singing, 'Fight the Good Fight,' etc, and I never heard the hymn sung so effectively."

When You Go to San Francisco
STOP AT THE HOTEL STEWART
Rates from $1.50 a day
New Steel and Concrete Structure—650 Rooms—650 Connecting Bathrooms
Most Pleasant Meals in the United States { Breakfast 65c; Lunch 65c; Dinner $1; Sundays $1.25 }
On Every St., a few steps from Union Square. Take Municipal Car line direct to the door. Motor Bus meets principal trains and steamers.
CHARLES A. STEWART and MARGARET STEWART, Proprietors

CASTORIA For Infants and Children. In Use For Over 30 Years
Bears the Signature of Chas. H. Fletcher

Victoria Public Market

Headquarters for Home Products

Eggs are about at their lowest price. Householders are advised to consider putting them down now.

RANDY'S

Our Vegetable Plants grow under particular care and are the best for this climate. You can easily obtain

HOME PRODUCTION

Sold at the Public Market or at the Nursery. Phone 3387.

Stall 63

No. 1 Quality Only

Beef, Pork, Veal Etc.

Look Out for the Sheep's Head

SYNOPSIS OF COAL MINING REGULATIONS.

COAL mining rights of the Dominion in Manitoba, Saskatchewan and Alberta, the Yukon Territory, the Northwest Territories and in a portion of the Province of British Columbia, may be leased for a term of 21 years, renewable for a further term of 21 years at an annual rental of $1 an acre. Not more than 2,560 acres will be leased to one applicant.

Application for a lease must be made by the applicant in person to the Agent or Sub-Agent of the district in which the rights applied for are situated.

In surveyed territory the land must be described by sections, or legal subdivisions of sections, and in unsurveyed territory the tract applied for shall be staked out by the applicant himself.

Each application must be accompanied by a fee of $5, which will be refunded if the rights applied for are not available, but not otherwise. A royalty shall be paid on the merchantable output of the mine at the rate of five cents per ton.

The person operating the mine shall furnish the Agent with sworn returns accounting for the full quantity of merchantable coal mined and pay the royalty thereon. If the coal mining rights are not being operated such returns should be furnished at least once a year.

The lease will include the coal mining rights only, but the lessee may be permitted to purchase whatever available surface rights may be considered necessary for the working of the mine at the rate of $10 an acre.

For full information application should be made to the Secretary of the Department of the Interior, Ottawa, or to any Agent or Sub-Agent of Dominion Lands.

W. W. CORY,
Deputy Minister of the Interior.

N.B.—Unauthorized publication of this advertisement will not be paid for.—33876.1.

NOTICE TO CREDITORS

Estate of Rose Clapperton, Deceased

All persons having claims against this estate are required to send particulars thereof duly verified to the undersigned not later than the 31st day of May, 1918, after which date the executors will proceed to distribute the assets of the said deceased among the persons entitled thereto, having regard only to those claims of which they then have had notice.

Dated at Victoria, B.C., the 23rd day of April, 1918.

WOOTTON & HANKEY,
Bank of Montreal Chambers, Victoria, B. C., Solicitors for the Executors.

No. 223. No. of Application 204997.

LAND REGISTRY ACT

Notice Under Section 36.

Take notice that an application has been made to register A. W. McMorran as the owner in fee-simple, in pursuance of a Sale Deed from the Collector of the Corporation of the District of Saanich to A. W. McMorran bearing date the 21st day of August, A.D. 1917, in pursuance of a Tax Sale held by said Collector on or about the 27th day of July, 1916, of all and singular certain parcel or tract of land and premises situate, lying and being in the District of Victoria, in the Province of British Columbia, more particularly known and described as Lot 10, Block 5, of Subdivisions 41, 57 and 66, Map 561A.

You and those claiming through or under you, and all persons claiming any interest in the said land by descent whose title is not registered under the provisions of the "Land Registry Act," are required to contest the claim of the said purchaser within thirty days of the service of this notice upon you. Otherwise you and each of you will be forever estopped and debarred from setting up any claim to or in respect of the said land, and I shall register the said A. W. McMorran as owner in fee.

Dated at the Land Registry Office at the City of Victoria, this 19th day of April, A.D. 1918.

J. C. GWYNN,
Registrar General of Titles.

To Theodore Gastmann, Registered Holder of Charge and Assessed Owner.

I direct service of this notice to be made by publication in twelve consecutive issues of a Victoria daily paper.—J. C. Gwynn, Registrar General of Titles.

April 27, 1918.

NOTICE

In the Matter of the Estate of Howard D. Brown, Late of Bella Coola, British Columbia, Deceased.

NOTICE is hereby given that all creditors and others having claims against the estate of the said Howard D. Brown who died on or about the 2nd day of January, 1918, are required on or before the 31st day of May, 1918, to send by post-paid or deliver to Charles E. Wilson of 510 Central Building, Victoria, B. C., solicitor for John Davenport Clayton, the executor under the last will and testament of the said deceased, their Christian and surnames, addresses and descriptions, the full particulars of their claims, the statement of their accounts and the nature of the securities, if any, held by them.

And further take notice that after such last mentioned date the said executor will proceed to distribute the assets of the deceased among the persons entitled thereto, having regard only to the claims of which he shall then have notice, and that the said executor will not be liable for the said assets or any part thereof to any person or persons of whose claim notice shall not have been received by him at the time of such distribution.

Dated the 20th day of April, 1918.

CHARLES E. WILSON,
Solicitor for the Executor.

Auction Sale

GENERAL HARDWARE STOCK OF $12,000.00

Under and by virtue of a Landlord's Distress Warrant to me directed, I have distrained the goods and chattels in and upon the premises No. 1416 Douglas street, Victoria, consisting of builders' hardware of all descriptions, tools and cutlery, revolvers and guns, miscellaneous hardware of all descriptions, stoves, wire netting, scrap iron and brass, anchors, boilers, paints, large quantity of nails of all kinds, oil, watches, safe paints, cross-cut and felling saws, large quantity of carpenters' planes, quantity of second-hand clothing, store fixtures, etc., and will offer the same for sale at public auction commencing Monday, April 29th, at 10:30 a.m., and from day to day until the sale is completed. Terms of sale, cash. The stock is almost entirely new, and the attention of contractors and general dealers is particularly drawn to same.

F. G. RICHARDS (Sheriff),
Bailiff for Landlord.

Victoria, B.C., April 13th, 1918.

TO TAKE UP QUESTION OF FURTHER BUILDING

Head and Manager of Vancouver Shipyards Leaving Tonight for Ottawa — Will Press Home Arguments.

VANCOUVER, B.C., May 2.—Mr. J. J. Coughlan and General Manager John Lockhart, of the Coughlan Shipyards, will leave for Ottawa on Friday night to take up the question of further shipbuilding orders with the Department of Marine. As previously outlined, the announcement that future steel ships are to be 5,100 tons deadweight instead of 3,500 tons, will work a hardship on the Coughlan yard, as it will mean new drawings and new templates and a close down of the yard while these are being prepared. The Coughlans have already taken the question up with the department, and to press home their arguments Mr. Coughlan and Mr. Lockhart are going to Ottawa. The yard is also anxious to arrange a tentative agreement with the Metal Trades Council until the decision of Ottawa, following the report of the Murphy Commission, is received. The yard wishes to have some sort of understanding with the men pending an official decision.

Mr. J. J. Coughlan announces that the launch of the third steel steamer, the War Charger, posted for May 9, has been postponed. The turbine engines for the ship have been delayed in the East, and so the launching has had to be put back for two or three weeks.

CAPTAIN COWPER WILL COMMAND THE LOUISE

Former Collier of Admiral Dewey's Fleet Will Load at Vancouver and Sail for France.

VANCOUVER, B.C., May 2.—The three-masted auxiliary schooner Bowler, formerly the steamer Zafiro, is to be renamed the Louise, and will probably load in Vancouver for a French port instead of going to Seattle to load cargo for Manila. Captain Cowper has been given command of the vessel and took charge yesterday when the craft left the North Vancouver wharves to go to Ioco for fuel oil. She is now moored at Evans, Coleman & Evans' dock. Captain Cowper was formerly a master in the Union Steamship Company and recently returned to Vancouver after a few years spent in Australia. His chief officer is Mr. Winnant, who was mate of the auxiliary schooner Mabel Brown, first of the fleet of twelve vessels built here last year for the Canada West Coast Navigation Company.

The Louise will carry about 2,000 tons of cargo and will shortly carry out a good trial run and adjust compasses. She has a very powerful auxiliary engine as well as sail power.

WATER NOTICE (Diversion and Use)

TAKE Notice that N. H. Caufield and G. W. McIntosh whose address is Victoria, B.C., 2711 Fernwood Road, will apply for a licence to drain a slough situate on Lots six (6) to sixteen (16) inclusive, Block F, on the Hills in Esquimalt and Metchosin Districts. The water is to be drained off for the purpose of reclaiming land, and will be turned into Glen Lake.

This notice was posted on the ground on the 17th day of April, 1918.

A copy of this notice and an application pursuant thereto and to the "Water Act, 1914," will be filed in the office of the Water Recorder at Victoria, B.C.

Objections to the applications may be filed with the said Water Recorder or with the Comptroller of Water Rights, Parliament Buildings, Victoria, B. C., within thirty days after the first appearance of this notice in a newspaper.

N. H. CAUFIELD AND G. W. McINTOSH, Applicants.

By N. H. CAUFIELD, Agent.

CORPORATION OF THE DISTRICT OF SAANICH

Notice is hereby given that all dog taxes are overdue and unless paid on or before May 15, 1918, action will be taken in accordance with the By-law.

R. R. F. SEWELL,
Collector.

NAVIGABLE WATERS PROTECTION ACT (R. S. C. Chapter 115)

Nimpkish Timber Company, Limited, of 510 Hastings street, Vancouver, B. C., hereby gives notice that it has under Section 7 of the said Act, deposited with the Minister of Public Works at Ottawa and in the office of the District Registrar of the Land Registry, District of Victoria, at Victoria, B.C., plans and a description of the site and the plans of breakwater proposed to be built in Broughton Strait, Nispet District, in front of portion of Section 1, Township 1, in the said District of Rupert.

And take notice that after the expiration of one month from the date of the first publication of this notice Nimpkish Timber Company, Limited, will under Section 7 of the said Act, apply to the Minister of Public Works at his office in the City of Ottawa, for approval of the said site and plans, and for leave to construct the said breakwater.

Dated at Vancouver, B. C., this 8th day of April, 1918.

NIMPKISH TIMBER CO., LTD.
Per W. S. Lane, Secretary.

Notice to Creditors

ESTATE OF J. M. BURNES, Deceased.

Notice is hereby given that all persons having claims against the estate of the said J. M. Burnes, who died on or about the 23rd day of February, 1918, are requested on or before the 15th day of May, 1918, to send to the undersigned, solicitors for Natalia Alhouse, executrix of the last will and testament of the said deceased, full particulars of their claims against the estate of the said deceased, after which last mentioned date the said executrix will proceed to distribute the assets of the said deceased among the parties entitled thereto, having regard only to the claims of which she then shall have had notice. All accounts due to the said estate are also to be paid to the undersigned solicitors without delay.

Dated the 12th day of April, 1918.

PRINGLE & WHITTAKER,
Central Building, Victoria, B. C.,
Solicitors for the Executrix.

Next Week's Sales

MESSRS. STEWART WILLIAMS & CO.

Duly instructed, will sell next week by Public Auction on

Monday, May 6, at 1220 Oxford St.

Tuesday, May 7, at 1139 Burdett Ave.

Wednesday, May 8, at 122 Howe St.

For further particulars apply to

The Auctioneer
STEWART WILLIAMS
410 and 411 Sayward Building
Phone 1324

HAWAII SMUGGLING RING IS EXPOSED

Opium Would Be Thrown From Oriental Liners and Picked Up by Japanese Fishermen

With the arrest and indictment by a Federal Grand Jury of a dozen Japanese fishermen and boat owners, a big smuggling ring has been exposed in Honolulu. Directed by an organized syndicate which is said to have connections in the Orient and messengers aboard Japanese liners, traffic in opium has been flourishing. Officials say that they have knowledge that one shipment worth $30,000 was recently landed there. Although the principals are under arrest, the entire shipment has vanished.

The authorities gained clues to the conspiracy when the smugglers fell out and one gang attempted by robbery of their fellow-conspirators to get away with the whole shipment.

With advance information as to the shipment of the drugs on liners from the Orient, fishing boats would put to sea, meeting the steamer twenty-five or fifty miles out. By pre-arrangement the opium, packed in watertight boxes, would be thrown into the sea and picked up and cached on a rocky shore.

O.S.K. TRYING TO GET IN SHIPOWNERS' UNION

Will Find It Hard to Stay in European Trade if Kept Out of Influential Conference

The trans-Pacific liner, Canada Maru, which reached here from the Orient on Wednesday, brought news that her company is making great efforts to get into the European Conference of Shipowners.

The Conference is composed of influential steamship companies engaged in the steamship service between Asia and Europe and the shippers who patronize the Osaka Shosen Kaisha, which has recently opened a European line, will be refused the rebate of freights, as the O.S.K. is still outside the Conference. The shippers naturally hesitate to avail themselves of steamers not joined in the union.

The Osaka Shosen Kaisha has subsequently applied for admittance into the Conference through the good offices of the Nippon Yusen Kaisha, which has instructed its London office to make every endeavor on the O.S.K.'s behalf. In view of the fact that many British and French steamships have been withdrawn from the European service during the war, the Allies have been desirous of seeing an increase of Japanese liners to facilitate the transportation of merchandise between Asia and Europe, and it is thought that the Osaka Shosen Kaisha will be successful in its attempt to get admittance into the Conference.

Wage Increase at Halifax

HALIFAX, N. S., May 2.—Wage increases have been granted to Halifax workers in the building trades, effective today. Plasterers will receive 60 cents an hour, painters 50 cents and carpenters 50 cents. All other building lines are to be paid in proportion.

Boys Wreck Train

FARGO, N. D., May 2.—Two boys, 12 and 13 years old, have confessed to wrecking the North Coast Limited, near Casselton, N. D., Tuesday evening.

NEW YORK COTTON

(Supplied by Burdick Bros. & Brett, Ltd.)

	Open.	High.	Low.	Close.
May	27.28	27.36	26.95	26.95
July	27.00	26.70	25.85	25.85
Oct.	26.20	26.20	25.10	25.10
Dec	25.90	25.90	24.85	24.95

MAYNARD & SONS

AUCTIONEERS

Instructed, we will sell at Salesroom, 726 View Street,

TODAY, 1:30

ALMOST NEW AND WELL-KEPT

Household Furniture and Furnishings

Of Seven Houses, including

Mah. Settees, Mah. Rockers, Mah. Arm Chairs, Leatherette Couch, Leatherette Arm Chair, Oak Rockers, Grass Chairs and Tables, Overmantel, Electric Fixtures, lot of good Carpets, very fine Tapestry Panel Ottoman, 2 Gramophones, Pictures, Curtains, Electric Vibrator, 88-note Player-Piano, Music, Galvanic Battery, etc.; Golden Oak, Fumed Oak and Mission Oak Dining Tables and Dining Chairs to match, G. O. China Cabinet, F. O. China Cabinet, F. O. Buffet, M. O. Buffet, Library Tables, large Oak Table, Sideboards, Couches, Sanitary Davenport, Oak Dinner Wagon, Greenhart Fishing Rod, All-Brass Beds, Springs and Mattresses, 13 full size, ¾ and single Iron Beds and Mattresses, Mah. Walnut, Oak and other Dressing Tables, Dressers, Chiffoniers, etc.; Bedroom Tables, Chairs, Rockers, Wardrobe, 2 good Ranges, Cook Stoves, Heaters, Kitchen Tables, Kitchen Chairs, Meat Safes, Oil Stoves, Cooking Utensils, Jam Jars, Washing Tubs, Wringers, Garden Tools, Hose, Screen Doors, and Lawn Mowers; Cross-Cut Saws.

Now on view.

Also at 11 o'Clock in Our Stockyard Chickens, Rabbits, Ducks, Wheelbarrows.

MAYNARD & SONS, Auctioneers.

City Market Auction

TUESDAYS AND FRIDAYS

FRIDAY, 2 p.m.

Four Valuable Cows and Heifers

From Dr. Tolmie's Ranch

Including 2 Grade Holstein Heifers, almost due first calf; Grade Holstein, almost due second calf; fine Jersey Cow, almost due.

All animals are very fine stock and in splendid condition.

On view Thursday evening to time of sale.

Also Chickens, Furniture, etc., including City Treasure 6-Hole Range, Sideboard, Oak Dining Table, and Rocker, Carpets, English Baby Buggy, etc.

ARTHUR HEMINGWAY
Phone 2484 646 Fisgard Street

WIRELESS REPORT

(By Government Wireless.)

8 p.m.

Point Grey—Rain; S.E., light; 30.02; 45; sea smooth.

Cape Lazo—Cloudy; S.E., strong; 29.94; 52; sea rough. 11 a.m., spoke to Prince Rupert, abeam, southbound. 11:05 a.m., spoke to Chalhosin, abeam, southbound. 11:30 a.m., spoke to Prince Albert, off Mary Island, northbound.

Pachena—Overcast; S.E., fresh; 29.95; 46; sea moderate.

Estevan—Cloudy; S.E.; 29.74; 50; sea rough.

Alert Bay—Cloudy; calm; 29.58; 58; sea smooth. 4:55 p.m., spoke to SS. Camuson, off Boat Harbor, southbound.

Triangle Island—Overcast; S.E., moderate gale; 29.40; 46; sea rough. 11 a.m., spoke to Admiral Watson, 240 miles south of Ketchikan, northbound. 3:05 p.m., spoke to SS. Gray, Rose Harbor, southbound. 6:20 p.m., spoke to SS. Alaska, Queen Charlotte Sound, northbound.

Dead Tree Point—Rain; S.E., strong; 29.48; 44; sea rough. 8 a.m., In, Prince John, southbound.

Ikeda Bay—Rain; S.E.; strong; 29.08; 45; sea rough.

Prince Rupert — Rain; S. E.; 29.50; 48; sea smooth.

WINNIPEG GRAIN MARKET

WINNIPEG, May 2.—Trade in cash grain circles was very slow at today's session. There was no demand for cash oats. Spreads were inclined to widen on certain grades.

Cash barley was unchanged with little or no business.

Cash flax was also quiet with little business and no change in spreads.

Oats closed 1 cent lower for May and July.

Barley closed unchanged.

Flax closed 9 cents lower for May and July closed 7 cents lower.

Oats—	Opep	High	Low	Close
May	86¼	86½	84	85¼
July	83¾	84¼	81⅝	82¾
Barley—				
May	....	....	....	150
Flax—				
May	380½	380½	371	3 71
July	364¼	364¾	376	376½

Cash prices: Oats—2 C.W., 85⅝; 3 C.W., 82¼; extra 1 feed, 82⅛; 1 feed, 79⅛; 2 feed, 76⅛.

Barley—3 C.W., 150; 4 C.W., 145; rejected, 120.

Flax—1 N.W.C., 371; 2 C.W., 368; 3 C.W., 346.

MONEY AND EXCHANGE

NEW YORK, May 2.—Mercantile paper 4 and 6 months, 6 per cent. Sterling: Sixty day bills, 4.72⅝; demand, 4.75½; cables, 4.76 7-16. Guilders: demand, 48; cables, 48⅛. Lire: demand, 9.01; cables, 8.89. Roubles: demand, 13½; cables, 14, nominal. Bar silver, high, 99⅝. Mexican dollars, 77. Government bonds, heavy; railroad bonds, irregular. Time loans, steady; sixty days, 5½ to 6; ninety days, 5¾ to 6; six months, bid. Call money weaker, high, 4; low, 3½; ruling rate, 4; closing bid, 3½; offered at 3¾; last loan, 3¾ per cent.

LONDON, May 2. — Bar silver, 49¼d. per ounce. Money 2¾ per cent. Discount rates: Short bills, 4½; three months, 3 9-16 per cent.

METAL MARKETS

NEW YORK, May 2.—Metal exchange quotes lead easy; spot $7 to $7.12; spelter quiet; East St. Louis delivery, spot, $6.65 to $6.75.

BANK CLEARINGS

WINNIPEG, May 2.—The following are the bank clearings for the principal cities of the Dominion as compared with the corresponding week last year:

	1918.	1917.
Montreal	$76,407,824	$58,366,501
Toronto	48,886,777	42,528,236
Winnipeg	46,937,520	100,640,605
Vancouver	10,155,473	8,044,440
Ottawa	6,557,205	6,666,546
Calgary	....	7,932,094
Hamilton	....	4,414,042
Quebec	4,618,628	4,687,178
Edmonton	2,952,246	3,613,848
Halifax	....	3,818,641
London	2,462,166	2,820,990
Regina	2,344,497	2,836,935
St. John	2,054,859	2,094,502
Victoria	2,196,300	1,737,417
Saskatoon	1,586,500	1,841,240
Moose Jaw	1,205,486	1,096,422
Brandon	464,582	694,488
Brantford	....	881,683
Fort William	571,692	607,472
Lethbridge	736,000	900,902
Medicine Hat	....	647,000
New Westminster	492,785	339,551

NEW WESTMINSTER BOND MARKET

(Supplied by Burdick Bros. & Brett, Ltd.)

Stocks—	Bid.	Asked.
Atchison	81	82
Baltimore and Ohio	78	79
Bethlehem Steel	97	....
Central Pacific	78	....
Chic., Bur. and Quincy	89½	90¼
Chic., Mil. and St. Paul	53½	....
Chic. and North Western	79	80
Louisville and Nashville	85½	86½
New York Railways	33	34
Northern Pacific	81	82½
Reading	87½	88
Union Pacific R.R.	120	121
Union Pacific	118½	119
Southern Pacific 4%	98	99
do. 4%	74½	77½
Pennsylvania R.R., cons	54½	57½
do. gen.	78½	79½
Chesapeake and Ohio	69½	70
U.K. 5% sec. 1919	99	99½
U.K. 5% sec. 1918	99½	99¾
do. 5½% sec., 1919	99½	99¾
do. 5½% sec., 1920	99½	99¾
do. sec., 1919	97½	97¾
Amer. Per. Sec. 5% sec., 1919	95¼	95¾
Fr. Govt. 5% Tev., 1931	100	100½
Paris 6%, 1921	84	85½
Russ. Govt. 5% Tev., 1919	87½	88½
Russ. Gvt. 5½% Tev., 1921	87	88
do. Roubis, 1926	74	75
Dom. 5%, 1919	95½	96
do. 2911	94	96
do. 1931	90	92
do. 1926	92	94
Argentine Gvt., 5%, 1920	95¾	97
Chinese Rep. 5% 1913	87	89
Japan, Car. 4½% (new) 1927	83	85
Fr. Rep. 5½% sec. cav., 1919	96½	96¾

NEW YORK CURB MARKET

(Supplied by Burdick Bros. & Brett, Ltd.)

Stocks—	Bid.	Asked.
Canada Copper	⅞	7-16
Standard Silver Lead	¾	1
New Cornelia	17	17½
United Motors	24½	24¾
Wright-Martin Aeroplane	5	5½
Cosden Oil	6¾	6¾
Astina Explosives	4½	4¾
Chevrolet Motors	120	121
Success Mining	4	4¼
Hecla Mining	4⅝	4⅞
Caledonia	47	49
Mid-West Oil	96	98
Mid-West Refining	102½	103½
Sapulpa Refining	2¾	3
Submarine	15	15½
Nipissing Mines	8¾	8¾
Smith Motors	2¾	2 15-16
Submarine	15	15½
Northwest Oil	88	90
Tuolumne	5¾	5¾
Magma Copper	35	35½
Tuolumne Copper	....	1.00
Ray Con. Copper	16¾	16¾
Howe Sound Mining	4	4½

CHICAGO GRAIN MARKET

(Supplied by Burdick Bros. & Brett, Ltd.)

Corn—	Open.	High.	Low.	Close.
May	122⅝	123½	122⅛	123½
July	145¾	147¾	144¾	147¾
Oats—				
May	77¾	78¼	76¾	77¼
July	69¾	69¾	67¾	69

STOCKS CONTINUE UPWARD MOVEMENT

Add to Gains of Previous Session Until Profit-Taking Sets In—Canadian Pacific Strong on Good Report.

NEW YORK, May 2.—Stocks substantially enhanced today their gains of the preceding session, but profit-taking made moderate inroads before the close.

The further strength of rails probably was based on the liberal policy of the Government regarding financial assistance. Transcontinentals and coalers featured the rails. Canadian Pacific's extreme gain of 3 points being ascribed to the favorable report issued at yesterday's annual meeting.

Equipments easily led the entire movement, United States Steel reaching its previous maximum of the year at a gross advance of 1⅞ to 98⅛. Republic Iron and Superior Steel were 2½ and 2 points higher, with Bethlehem, Crucible and Lackawanna Steel gaining 1 to 1½ points.

Shippings were the only reactionary shares, although American Shipbuilding was conspicuous for its gain of 8 points.

Sales amounted to 475,000 shares.

Bonds were irregular, Liberty First and Second 4's yielding to later pressure. Sales, par value, aggregated $6,150,000. U.S. bonds, old issues, were unchanged on call.

(Supplied by Burdick Bros. & Brett, Ltd.)

Stocks—	High.	Low.	Close.
Allis-Chalmers	30	29	29½
Am. Beet Sugar	73½	73	73
Am. Sugar Rfg.	106½	104½	105½
Am. Can. Co., com.	44¾	43¾	43¾
Am. Car Fdy.	78¾	77½	78
Am. Cotton Oil	36⅞	36½	36½
Am. Locomotive	64¾	64½	64½
Am. Smelt. and Ref.	78⅝	77½	78⅝
Am. T. and Tel.	97	96	97
Am. Wool, com.	52⅝	52⅜	52⅜
Am. Steel Fdy.	64⅝	64½	64⅝
Anaconda Mining	65½	64¾	65½
Agr. Chemical	84½	83½	80⅝
Atchison	84⅝	84¼	84⅝
Atlantic Gulf	104	104	104⅝
Baltimore and Ohio	52	51⅝	52
Bethlehem Steel	80	79	78½
Butte Sup. Mining	20	20	20
Brooklyn Transit	39⅝	39⅜	39⅝
Canadian Pacific	140⅝	138½	140⅝
Central Leather	66⅛	65⅝	65
Crucible Steel	65½	64⅝	65
Cresapeake and Ohio	54⅝	53½	54½
Chic., Mil. and St. P.	40½	39½	40⅜
Chic., R. I. and Pac.	19⅝	19¼	19⅝
Colo. Fuel and Iron	41½	41	41½
Cons. Gas	89⅝	88⅝	89⅛
China Copper	43	41⅞	42
Chile Copper	16⅛	16⅛	16⅛
Corn Products	39⅝	39½	39⅝
Distillers Sec.	30½	30½	30½
Erie	14⅝	14⅝	14⅝
do. 1st pfd.	29¼	28½	29
Gen. Electric	143	142	142
Goodrich (B.F.)	44⅛	43⅝	44⅛
Gt. Nor. Ore.	30½	29⅝	30⅛
Gt. Northern, pfd.	89¼	89⅛	89⅛
Inspiration Cop.	52⅛	51⅝	52
Int'l Nickel	23⅝	23	23⅛
Int'l Mer. Marine	24	23½	23½
do. pfd.	86⅝	85⅝	85⅝
Illinois Central	96½	94½	94½
Kennecott Copper	32⅝	32	32⅝
Kan. City Southern	18⅜	17⅝	18⅛
Lehigh Valley	54⅝	53⅝	53⅝
Lack. Steel	82	80½	81⅝
Maxwell Motors	26⅝	25⅝	25⅝
Midvale Steel	46⅝	45⅝	46⅝
Mex. Petroleum	95½	92⅞	94¼
Miami Copper	30⅝	29⅝	30⅛
Missouri Pacific	21½	20⅝	21⅜
National Lead	58½	58½	58½
N.Y., N. H. and Hart	39⅝	38⅝	39⅝
New York Central	70¾	69⅞	70
Norfolk and Western	104	103⅝	104
N.Y. Ont. and Western	19	18¾	19
People's Gas	45	45	45
Pressed Steel Car	58⅞	58⅜	58⅝
Reading	81½	80⅝	80⅝
Ry. Steel Spring	55⅞	55⅝	55⅞
Ray Cons. Mining	24⅝	24⅜	24⅝
Republic Steel	74	73½	73½
Southern Pacific	83	82	84½
Southern Ry., com.	27¾	27¼	27¾
do. pfd.	59	58⅝	58⅝
Studebaker Corpn.	37⅜	37	37⅛
Sloss Sheffield	60	60	60
The Texas Company	146½	146	146½
Union Pacific	120⅛	119	119⅝
Utah Copper	81	80	81
U.S. Ind. Alcohol	124⅞	124½	124½
U.S. Rubber	57⅝	57½	57½
U.S. Steel, com.	98⅝	96⅞	97⅝
do. pfd.	111⅜	111⅛	111⅜
Virginia Chem.	45⅝	45⅝	45⅝
Western Union	94	93½	93⅝
Wabash R.R. "A"	40⅝	40½	40½
Willy's Overland	27¾	27¼	27¾
Westinghouse Elec.	40⅝	40½	40⅝
Am. Fr. Loan	90⅛	90⅛	90⅛
A. M. S.	100	99⅞	99⅞
Cuban Cane Sgr.	30½	29	29½
Gen. Motors	118½	117⅝	117⅝
Int. Paper	29½	29	29½
Ohio Gas	30⅜	29½	29½
Tenn. Copper	27⅝	27	27
Bln. Oil	27½	27⅜	27½
Tob. Prod.	54⅝	53⅝	54
Nat. Conduit	16¾	16¼	16¼
Lib. Loan	99.02	98.98	99.00
do. 4's	96.52	96.56	96.56

MONTREAL STOCK MARKET

(Supplied by Burdick Bros. & Brett, Ltd.)

Stocks—	High.	Low.	Close.
Ames Holden	....	....	....
do. pfd.	54	54	54
Bell Telephone	130	130	130
Brazilian Trac.	....	....	33½
Can. Cement, com.	....	....	61
do. pfd.	....	....	91
Can. Car Fdy., com.	....	....	32
do. pfd.	....	....	78
Can. S.S., com.	....	....	39⅝
do. pfd.	....	....	78
Can. Locomotive	....	....	65½
Can. Gen. Elec.	....	....	102
Civic Inv. and Ind.	78½	78½	78½
Dom. I. and S.	24⅝	24⅝	24⅝
Detroit United	....	....	122
Dom. Iron and S.	....	....	60
Dom. Textile	....	....	88½
L. of Woods Mfg.	....	....	125
Laurentide Co.	....	....	148
Maple Leaf Mfg.	....	....	98
Mackay Co.	76	76	76
do. pfd.	....	....	66
Montreal Power	....	....	118
Penmans Ltd.	....	....	113½
Quebec Ry.	....	....	12
Riordon Paper	....	....	110
Shawinigan	....	....	113½
Spanish Riv. Pulp	....	....	12
do. pfd.	....	....	50
Steel of Can.	....	....	58⅞
do. pfd.	....	....	91
Toronto Ry.	60	60	60
Winnipeg Elec.	48	48	48
Dom. War Loan (old)	94½	94½	94½
do. (1931)	....	....	94½
do. (1937)	....	....	92⅝

VICTORIA STOCK EKCHANGE

(Furnished by F. W. Stevenson)
122 Pemberton Block

Stocks—	Bid.	Asked.
Athabasca Oils	$ .40	$ .50
Alberta Petrol	.01	.01⅝
B. C. Refining	.18	....
B. C. Permanent	46.00	55.00
Blackbird	18.00	....
Caledonia	.48	....
Canada Copper	1.75	2.25
Cork Province	.02	.02½
Coronation	....	.05
Crow's Nest	....	55.00
Granby	75.00	80.00
Great West Perm.	....	75.00
Howe Sound	4.00	....
Int'l Coal	.12	.13
McGillivray	.23	....
Pacific Coast Fire	....	75.00
Pitt Meadows	.10	....
Rambler-Cariboo	.07	.09
Nabob	.06	.07
Snowstorm	.70	.75
Sunloch Mines	.25	.28
Trojan Oil	.04½	.05½

MONTREAL PRODUCE

MONTREAL, May 2.—An easy feeling prevails in the butter market. Cheese quiet. Eggs firm.

Cheese—Finest Westerns, 22½ to 23.

Butter—Choicest creamery, 43½ to 44; seconds, 42½ to 43.

Eggs—Selected, 43 to 44; No. 1 stock, 40 to 41; No. 2 stock, 37 to 38.

Australia

Sailing dates on application. H. H. Burnett, 27 Battery Pl. N. Y., or 601 Market Street, San Francisco, Cal.

Colonial Trust Company

INCORPORATED 1909

Registered in the Provinces of British Columbia and Alberta

We act as agent for individual executors managing an estate. Also as agents for owners who may be absent or wish to be relieved of the detail—in all cases we render systematic accounts.

An estimate of the Company's charges will be gladly given.

1221 Douglas Street, Victoria, B. C. Phone 738

Stocked Sheep Farm at Less Than Cost

56 Acres on Valdez Island, near Chemainus—Bungalow, 6 rooms; water pumped to house, furnished; large water-frontage, private pier, sheep sheds, chicken houses, about 4 acres cleared, vegetable garden, land all fenced. Approximately 50 sheep, 2 pigs, etc. Snap price of $3,250—$2,350 cash, balance on mortgage. Stock alone worth $1,250. House cost to build, $1,500. Land cost $100 per acre.

The Imperial Canadian Trust Company

Victoria Branch, 616 View St. R. W. Perry, Mgr.

The Partial Payment Plan

Investment Suggestions

	Price.	Last Div.	Yield
Anaconda Mining	64	8%	12.5
Inspiration Copper	52	8%	15.2
Union Pacific Railway	118	10%	8.5
United States Steel	95	17%	18.

Burdick Brothers & Brett, Limited

STOCK AND BOND BROKERS

Telephones 3724, 3725 620 Broughton Street

BRENTWOOD HOTEL

Starting May 4th

Under arrangement with Messrs. Cameron & Calwell, their splendidly equipped touring cars will leave Douglas St., outside Stevenson's "Homade" Chocolate Store

**Every Day, Including Sundays, at 4:30 p.m., Leaving Brentwood Hotel

WANT ADS PHONE 11

A COLONIST WANT AD MEANS QUICK RESULTS

OFFICE OPEN 9 A.M. to 9 P.M.

THE COLONIST

CLASSIFIED ADVERTISING

One cent a word each insertion, four cents a word a week or a dollar a line a month (six words to the line); cash with order. No advertisement accepted for less than twenty-five cents.

Births, marriage, death and funeral notices, 1c per word per insertion.

Business or Professional Cards of four lines or under, $1.50 per week.

No advertisement charged on account for less than $1.00. Phone 11.

BIRTHS, MARRIAGES, DEATHS

DEATHS

HALPIN—On the 2nd inst. at her son's residence, 2437 Rock Bay Avenue, Julian Walsh Halpin, aged 82 years. A resident of the city for the past seven years. Funerals announcement later.

BIRTHS

BOYLES—On April 28, to the wife of Thomas Boyles, Carey Road, Saanich, a daughter.

FORBES—On May 2 to Mr. and Mrs. F. H. Forbes, 2573 Beachway Avenue, a daughter.

CARD OF THANKS

Mr. and Mrs. Harry Prior, of 1225 Juno Street, Esquimalt, desire to extend their heartfelt thanks to their many friends, for their comforting words of sympathy and floral tributes, and especially to the Boilermakers and Iron Ship Builders Union, No. 191.

ANNOUNCEMENTS

Forester's Whist Drive, Saturday night, for soldiers' comforts, Forester's Hall, Broad Street. Good grocery prizes, also a special prize and refreshments. All welcome. Admission 25c.

Rummage Sale—The Lady Douglas Chapter, I.O.D.E., will hold a patriotic rummage sale in the Russell Building, corner Douglas and Fisgard, on Saturday, May 4, at 10 a.m. Please send donations on Friday, 3rd, or phone 6281 mornings, or 5443L afternoons.

Invitation Dance by the "J" Unit Chapter, I.O.D.E., for returned men, at the Hippodrome, May 17th, at 9 p.m. Tickets, no charge, may be obtained at the Great War Veterans rooms, Yates Street, also at the convalescent homes, Resthaven and Esquimalt. Tickets to include lady friend, or simply, Mrs. John Chrow, 1030 Richardson Avenue, Echo Secretary. "J" Unit Chapter.

All the men from Vancouver Island who have returned and served in Artillery overseas, are requested to attend a meeting in Arcade Building, on Wednesday, May 8th, at 8 p.m., to form a social organization for annual reunions and to discuss any subject which may loom up. Major Wyndett Shaw will take the chair temporarily.

Fancy dress ball for children and young people at Government House on Friday, May 10, card rooms arranged for adults. Tickets children 50c; adults $1.00; on sale W. H. Wilkerson or from members of the committee. Dress informal.

Rummage Sale—Queen City Chapter, Service Club, will hold a rummage sale in the Royal Dairy building, Douglas and Fort, on Saturday, May 4th, opening at 10 o'clock a.m. Phone 3819L, your goods will be called for. Proceeds for soldiers' comforts.

Conservation does not mean robbing the body of needed rations. You have a delicious strength-giving food beautifully cooked in our soup, Fish or Dessert. Our War Dinner starts on April 24th. "The Sandringham." 733 Fort Street.

High-class recital, Empress ballroom, May 7, Mme. Florence Ferrell, lyric soprano, assisted by Miss Grace Freeman, violinist. Invitations—complimentary—may be had at Kent's Edison store.

Hippodrome Dance Hall—Public dances every Wednesday and Saturday. Come and bring your friends. Wilmiley's Tourist's orchestra. Corner Blanshard and View streets.

"The Sandringham," British War Lunch Rooms, now open for business. 733 Fort Street. To reserve tables phone 297.

Theosophical Society, Victoria Lodge No. 517 Belmont House. Open daily 2 to 5 p.m. Meetings Sundays, 7 p.m. Free library. W. P. Pease, Secretary. Phone 7788.

Fairall's Cider makes good friends every where.

Dancing privately taught. Phone 2108L.

St. James Hotel Grill "eventually"—why not now?

Queen City Chapter Service Club will hold an informal dance in Hall of Fame, North Park Street, on Monday, May 6. Dancing 9 to 1 a.m. Tickets may be procured from members of committee, or telephoning 4977R. Proceeds for soldiers' comforts.

CLASSIFIED ADVERTISING

WANTED—MALE HELP

DIGGONISMS: "The Lord knows how some people make their money and that is why they look so worried." Diggon Printing Co., 706 Yates Street. Window Show Cards. Our prices are not high.

BOY, 16 or 17, one with wheel preferred. Burdick Bros. & Brett, Ltd.

CONCRETE ENGINEERING COURSE New Ready. International Correspondence Schools. 1222 Douglas St. All particulars free.

FAIRALL'S Drinks are delicious and refreshing.

LEARN to dance properly. Phone 2105L.

MASSEY Bicycles at Pilmley's, 611 View.

MODERN Cleaners—Suits cleaned, pressed, repaired. Union shop. We call and deliver. Phone 1887.

PACKAGES—Hamsterley products overseas.

ST. James Hotel Grill, "eventually"—why not now?

"THE Sandringham," British War Lunch Rooms, now open for business. 733 Fort Street. To reserve tables phone 297.

TEAMSTER, light delivery. 536 Herald Street.

WANTED—Man for janitor work and window cleaning. Part or whole time. Apply Island Window Cleaning Co., phone 2515.

WANTED — Night clerk, Strathcona Hotel. Apply manager, at office.

WANTED—Teamster, also cow man. Apply Alderley Farm, Royal Oak.

WANTED—Elderly man for news store. 1222 Douglas Street.

WANTED—A practical farmer; highest wages. J. G. McKay, phone 59, Keating.

WANTED—First-class salesman for British Columbia to handle grocery specialties. This is a splendid opportunity for good man to show initiative and results. Promotion will be rapid to one who can show these qualifications; excellent references required. Apply Box 686 Colonist.

WANTED a salesman with ability for the men's clothing trade. Apply Chatton's, 617 Johnson Street.

WANTED competent man for milk delivery; good wages. Constance Cove Dairy Farm, Esquimalt. Phone 1875R.

WANTED—Handy man, to drive Ford motor car and motor launch, and take charge of hotel boat house. Light work, suitable for returned soldier. House and lodging given. Apply stating terms to Manager, Brentwood Hotel, Brentwood Bay, Ted Inlet, B.C.

—WANTED—

CARPENTERS AND LABORERS, ONE LATHE HAND,

Also workers for Powder Plant, James Island.

Apply Canadian Explosives, Limited, Arcade Building, Victoria.

WANTED—Blacksmith helper. Apply John Meston & Co., Ltd., 1049 Broad St.

WANTED—Ten men to have their watches repaired. Call personally. F. L. Haynes, 1214 Government Street.

WANTED—Two boys about 18 years of age, to learn trade. Apply foreman, Albion Stove Works.

WOODEN ship blocksteels, in sets of three, 12x15 each, giving end to end and cross sections, with names of everything showing; also anchors, rudders, either suits and information; either one worth the money, $8 bill; ask Mr. Watchman, L. C. Grieg, shipwright, 119 Hotel Central, Seattle, Wash., member of local 2140.

WANTED—FEMALE HELP

AT The Ladies Agency—Cook, $35; home parlormaid, $25; cook generals, $25, $30; nursery governess, $30; lady's help, $25; nurse, one child, $20; general helps, $20, $25. 626 Sayward Building.

A HOUSEKEEPER for a country home; apply after work. Mrs. Pitcher's Gift Shop, 1421 Government Street.

WANTED—FEMALE HELP (Continued)

APPRENTICES at once for dressmaking. 5418 Sayward Bldg.

GOOD cook, general, for Oregon; small family; other help kept; $35. The Ladies Agency, 626 Sayward Building.

GIRL for afternoons. Apply mornings, Mrs. Davis, 1070 St. David Street.

MASSEY Bicycles at Pilmley's, 611 View.

MODERN Cleaners—Suits cleaned, pressed, repaired. Union shop. We call and deliver. Phone 1887.

NURSE wanted for Children's Aid Home; salary $15. Apply Matron, 618 Vancouver Street, phone 2972.

OVERSEAS products packages—Hamsterley.

STENOGRAPHERS—Employment department free service. Come and register, United Typewriter Co., Ltd., 733 Fort St. Phone 4796.

ST. James Hotel Grill "eventually"—why not now?

SOLDIER'S wife desires position as stenographer. Phone 2414R.

"THE Sandringham," British War Lunch Rooms, now open for business. 733 Fort Street. To reserve tables phone 297.

WANTED cook housekeeper for the country. Apply Mrs. G. Rogers, 9425L.

WANTED woman to look after children. Phone 1092R after 7 p.m.

WANTED lady for mending sheets. Call Balmoral Hotel.

WANTED—Working housekeeper, plain cooking, three in family. Phone 4469L.

WANTED at once, good cook, returned soldier's wife preferred, for the Balfour Sanitarium; must be good at making bread, pastry and cookies; salary $45 per month and all found. Apply Box 1333, Colonist.

WANTED—Woman to wash and iron, one day a week. Phone 4469L.

WANTED—Reliable, refined woman as housekeeper for three children. Address Box 1175, Colonist.

WANTED—Competent person or nursery governess to take charge of two children, aged three and six years, during June and July; no other duties. Address Box 1066 Colonist.

WANTED—Good lady's tailoress; also girl to learn the trade. Apply Lange & Co., 747 Yates Street.

WANTED—A girl or a woman as mother's help. Apply 776 Market.

WHEN ordering a soft drink, ask for Fairall's.

SITUATIONS WANTED—MALE

ALWAYS demand Fairall's ginger wine.

ENGINEER—Canadian marine and stationary certificates; disqualified from military service. For quick reply, apply Box 1244, Colonist.

EDUCATED, married, clerk; typist, bookkeeper, good correspondent; nominal salary. Box 1077 Colonist.

EXPERIENCED salesman working on Island and Mainland territory, would carry another line; grocery or druggists' specialties preferred. Box 1251, Colonist.

EXPERIENCED man wants light work, keeping books, making up accounts, etc.; highest references. Apply Box 928 Colonist.

FAIRALL'S Soft Drinks, 75c doz. pints.

ON HING & BRO., 552 Fisgard Street, Chinese Employment Agency. Prompt service. Phone 587.

SITUATION wanted by experienced salesman; good solicitor; splendid references. Box 1192, Colonist.

WANTED by all round handy man in some wholesale place as packer or crating work. Box 1283 Colonist.

SITUATIONS WANTED—FEMALE

A S nurse to children of walking age, with good family. Box 402 Colonist.

A REFINED young lady with best references wishes position in dental office. Phone 1892R.

DRINK Fairall's Ginger Wine. It satisfies.

GRADUATE nurse, maternity, $20; city references. Box 1136, Colonist.

LADY would take care of child in her home on Dallas Road; half day, 50c. Box 1270 Colonist.

MODERN Cleaners—Suits cleaned, pressed, repaired. Union shop. We call and deliver. Phone 1887.

MASSEY Bicycles at Pilmley's, 611 View.

POSITION wanted as housekeeper by capable woman; one child not objected to. Box 1196, Colonist.

RELIABLE middleaged housekeeper wants position, town or country. Box 1062 Colonist.

SEWING by the day by competent dressmaker. Phone 931. 2216 Lee Avenue.

YOUNG lady wants position, no Sunday work. Box 1249 Colonist.

DRESSMAKING

DRESSMAKING by the day. Phone 1298L. Miss Fanton.

DRESSMAKING—Blouses, kimonos and alterations promptly done. Room 18, 707½ Yates Street.

EXPERT dressmaking, ladies' tailoring; charges moderate. Mrs. Morris, 1214 May Street, Fairfield. Phone 1382.

NEWLANDS, 412 Sayward Bldg. Phone 1895L.

WANTED—One hundred ladies to bring their hemstitching and picot edging to the Singer Sewing Machine Co., 1214 Broad Street. Prompt service and all work guaranteed.

EDUCATIONAL

ST. MICHAEL'S School for Boys—Corner Saratoga and Pleasant Ave., Oak Bay. Kyrie Hymnus, M.A., assisted by Charles V. Milton, A.C.P. New prospectus. A limited number of vacancies. Phone 5258R.

SHORTHAND School, 1013 Government St. Shorthand, typewriting, bookkeeping thoroughly taught; graduates filling good positions. E. A. Macmillan, principal. Phone 574, 4.

ENGINEERS instructed for certificates, marine, stationary, Diesel. W. G. Winterburn, 218 Central Building. Phones 2474 and 4811L.

FRENCH

FRENCH teacher thoroughly experienced in Paris and London, receives private students for French, English and piano lessons, Madame Chollet, Studio 507 Campbell Building.

FRENCH—Direct rapid method. Prof. Pichon, B.A., Paris University, 306 Catherine Street.

ST. James Hotel Grill "Eventually,"—Why not now? On Parle Francais.

MISS E. D. ROGERS—Lessons given in French (studied in Paris), at B. C. Academy of Music. Phone 2647 and 1275R.

MUSIC

JOHN W. Bullough, musical director Royal Victoria Theatre, teacher of piano. Phone 5152.

E. WATSON, Doctor of Music, McGill University. Elementary, intermediate and advanced courses in pianoforte playing. Harmony and music composition. 862 Cook Street. Phone 1629.

ARCHIBALD HUNT

Returned from Overseas—Discharged

Musical Director—Violin

at liberty for position

Music composed and arranged for Full Orchestra and Military Band, Violin Lessons, etc.

Phone 3615L. 1741 Fort Street.

THE Bantly School of Music, Benedict Bantly, principal, 1125 Fort Street, Victoria, B.C. Violin, piano organ, vocal and theory of music taught by competent instructors.

MANDOLIN UKULELE
BANJO GUITAR

MR. Ted Hughes, vocalist and pianist, 827 Yates Street.

MALCOLM M. Moye, teacher of piano, 949 Fisgard Street. Tel. 6416R.

UKULELE, banjo, mandolin and piano taught, $5.00 monthly; either at studio or home. Call 949 Fort Street, 5594.

PIANOFORTE

J. MACMILLAN MUIR—Lessons in pianoforte, harmony, theory. Studio 803 Wellington Avenue. Phone 2012R.

EDUCATIONAL (Continued)

MRS. H. SEMPLE—Pianist and certificated teacher of piano; pupils prepared for examinations if desired. 1473 St. David Street, corner Newport Road. Phone 2747.

SINGING

J. MACMILLAN MUIR—Voice culture. Perfect tone production. Solo singing. Studio 163 Wellington Ave. Phone 2012R.

TO LEASE

TO Lease—7-roomed house and full basement, in beautiful situation, two miles outside City Limits, $30 per month. Box 1161 Colonist.

67 ACRES and 2 houses; water and light; 2-year lease. Particulars Box 1164, Colonist.

PROPERTY TO EXCHANGE

FARMS and city property for exchange. Charles F. Eagles, 817 Sayward Block. Phone 6118. List your property.

MASSEY Bicycles at Pilmley's, 611 View.

WANTED to exchange lot in Esquimalt for 5 or 4-room house. Must be cheap and in good condition. Will assume small payment. Box 1295 Colonist.

WANTED to Exchange, new modern watches for old. F. L. Haynes allows full value on exchanges. 1124 Government Street.

PROPERTY FOR SALE

EIGHT acres, very choice; inside 3 mile circle, on Quadra Street, immediate possession and terms, $7,500.

A VERY fine lot, Cook Street, close in; 50x120. On terms, $3,200.

LARGE lot and 4-room house, Nanaimo, to exchange for small acreage, preferably with small house, near Victoria.

W. G. GAUNCE

201 Hibben-Bone Bldg. Notary Public

FOR Sale—Lot at Deep Bay, next to waterfront, 50x120, price $250 cash. Apply 949 Caledonia Ave.

FOR Sale—Ten choice ¼-acre lots, forming a square, on suburban car line; $100 each; $200 cash, $800 mortgage. Pre-war value $400 each. Box 1152, Colonist.

PROSPECT Lake, choice waterfront lot for sale. Box 1055, Colonist.

SOME fine waterfront lots at Shawnigan, $150 and up. Also some acreage. Apply Box 1296 Colonist.

GOOD ACREAGE AT BARGAIN PRICES

100 ACRES, all good land, 40 acres cleared and cultivated, 30 acres slashed and seeded; balance light timber; 5-room house, barn for 14 head and 100 tons hay; 3 good springs on property; implements, etc., go with properly. Property is on good road and 1 mile from railway. Price $5,000, terms.

92 2-5 ACRES, all good land, some cleared; new house, cost $3,000; barn for 12 head; good water on property. Property is 1¼ miles from station. Price for quick sale, $2,750, terms.

CURRIE & POWER

1214 Douglas Street Phone 1466

HOUSES FOR SALE

A GREAT big snap in high part of Fairfield near to sea and Beacon Hill Park, containing 7 rooms, furnace, open fireplace, built-in buffet, sleeping porch, concrete foundation, cement floor, good lot. Price for a few days $3,750; before deciding see our large listing of houses and farm properties. Cross & Co., Belmont House.

BIG snap for small family—House, nearly new, three large rooms, full basement, high ground, electric light, hot and cold water, large lot cultivated, potatoes, vegetables, chicken run, five minutes Gorge car; insured 1921; clear title, $1,000. Box 1250, Colonist.

CROWN REALTY BARGAINS REAL THINGS IN HOMES.

Furnished six-room home, ready to enter, good garden; on car line, close to water and Beacon Hill; taxes low; easy terms, $3,000.

Almost completed six-room house and lot, $1,350.

Three city lots, good soil, level, $300, $350, $375.

ACREAGE

5 acres, $250; 15 acres, $1,500; 19 acres, $1,900; 37 acres, $1,400; 40 acres, $2,000; 160 acres, $3,400; 90 acres, splendid home and buildings, $6,750.

THE BIGGEST BARGAIN FOR YEARS

145 acres, close to B.C.E.R., $20 acre; six miles from Victoria.

Merchants requiring their Government Control Certificates, if correctly completed, should see W. H. Price, Notary Public, Manager CROWN REALTY CO., 1209 Government St. Next Bank of Montreal

FAIRALLA, Ltd., are sole bottlers of Coca-Cola for Vancouver Island.

DEEP Cove — Waterfrontage, 50x147, well-built shack, 14x24 and separate kitchen; also 1,000-gallon cement water tank; snap price, $1,200 cash. (3047)

EIGHT-room, fully modern house with garage, close in; price only $3,600. (2085)

SHAKESPEARE Street, six rooms, fully modern, cement basement and furnace; price $2,500; on terms. (3093)

HAMPSHIRE Road, Oak Bay, five-room bungalow, modern; large lot, fruit trees; price $2,100.

DUNFORD'S LIMITED, 1222 Government

HOMES OUR SPECIALTY

EIGHT-room modern house, four bedrooms with large closets, balcony with splendid view, linen closet, bath and toilet, front and back stairs, reception hall, large well lighted living-room with large granite open fireplace, dining-room, panelled walls, built-in buffet, nicely finished den, large kitchen with pantry and conservatory, cement basement with furnace, toilet, fruit room and coal bins, large lot, good garden with large fruit trees at rear; near car and close in, best part of Fairfield district. A real bargain at $4,200.

SIX-room modern cottage, Fairfield district, near sea and car, piped for furnace; open fire place, bath and toilet; small lot; easy terms, $1,700.

A. T. ABBEY

City Brokerage

506 Union Bank Bldg. Phone 815

FOUR-room cottage for sale, cheap. Hodgson, Hibben-Bone Block.

FOR Sale—Large new bungalow; all rooms modern and up to date. Will sell furnished or unfurnished. Apply to owner, 1027 Richardson Street, or Geo. S. Russell, 1207 Government Street.

FIVE-ROOM bungalow, modern, 1728 Dufferin Street, Oak Bay, $2,500, easy terms. Apply owner, phone 2924X.

FIVE GOOD BUYS

4 ROOMS—Belmont Avenue. Fully modern, $1,400.

5 ROOMS—Davin Street, Gorge. Modern, $1,600.

5 ROOMS—Victor Street. Modern in every way, $1,600.

5 ROOMS—Woodlands Road. Greatly reduced in price for a few days. Nice lot. $2,300.

5 ROOMS—Duchess Street, near Fort. This is a good buy, $2,200.

TWO 5-room modern suites to rent, $8 and $10. Near car.

COAST BUILDERS & BROKERS, LTD.

304-306 Union Bank Bldg. Phone 2828

MODERN Cottage—6-room, full size lot, inside the mile circle, half a block from the car, $3,800; very easy terms. Pemberton & Son.

MODERN Cleaners—Suits cleaned, pressed, repaired. Union shop. We call and deliver. Phone 1887.

ONTARIO Street, near Montreal Street, 6-room modern bungalow, splendid lot and garden, 40x150, only $3,850, on easy terms. Strong proposition. Owner has removed to Alberta. Box 1040, Colonist.

PRINCESS Avenue—6 rooms, only $1,850. Richmond Street, 6 rooms, $4,350. Moss Street, 6 rooms, $4,850. Florence Street, 6 rooms and garage, $3,750. For full particulars apply Hamley & Bell, 1213 Douglas Street.

HOUSES FOR SALE (Continued)

SIX-room bungalow, modern, large lot, in garden, 240 feet deep, on carline; low taxes; $2,000 on terms, or $2,700 cash, clear title. Box 1129, Colonist.

WHY not scrap that tin can, and get a real watch that will give satisfaction and be proud possession? F. L. Haynes, 1124 Government Street.

WORTH investigating—Five good rooms downstairs, two in attic. House was previously sold at $3,800; furnace since installed, $125; attic finished, $250; total, $4,175. Our present price, $3,600; mortgage $2,000 at 7 per cent; balance easy terms. Taxes low. Pembroke Street, near car. E. W. Whittington Lumber Co., Ltd., owners.

WANTED TO BUY—HOUSES

WANTED—Nice home, must be thoroughly modern; nice grounds; price not to exceed $10,000. Apply Box 1143, Colonist.

WANTED to buy, small modern house; small cash payment; price and particulars Box 1097, Colonist.

ACREAGE TO RENT

NEAR Cordova Bay, small dairy and poultry ranch, nicely furnished house, $12; cream separator, cows, chickens and sow to be sold at reasonable prices. Phone 24Y Colwits.

RANCH—Albert Head, presently for rent; 100 acres, 15 cleared, all fenced, new buildings, modern house, good orchard. Apply Arista Studio, 1236 Douglas, Victoria.

ACREAGE FOR SALE

FOUR acres on the mile circle, near Douglas (first); new; taxes; $7,000; must be sold at once as estate's biggest snap on market. The Griffith Company, Hibben-Bone Building.

FOR Sale—Small chicken farm on 2 lots; 3-roomed house; hen house 82x12, Apple trees, small fruits. Particulars address Blackford, Kamloops, B.C.

PROSPECT Lake—40 acres, partly logged off, 10 acres first-class land, balance rough and broken; good hog or chicken proposition. For quick sale, $1,200.

GORDON Head District—84 acres, mostly all under cultivation. This is a 1 land and cheap at $500 an acre. Owner would consider selling portion to suit purchaser.

GORDON Head—4 acres, 2 acres full bearing orchard, modern 7-room house, stone foundations, good outbuildings. A good buy at $6,000. Terms arranged.

HOLLAND Avenue—Five acres and five-room house, over 200 full bearing fruit trees, also large quantity of loganberries, gooseberries, etc. Price $5,500.

ROYAL Oak—8½ acres and modern 7-room house; hot and cold water, electric light; ideal situation; price $6,000.

MOUNT Tolmie District—1½ acres, full bearing orchard; modern 5-room bungalow; cement basement; price $4,500.

NORTH Quadra—Six rooms, modern, two acres in orchard and garden; price $5,250.

DUNFORD'S LIMITED
1222 Government Street.

SHAWNIGAN Lake—Fine residence site, about three acres, with waterfront, beautifully wooded, view of lake and mountains unexcelled, $850. Phone owner, 6534.

WE have several small farms for sale at Happy Valley, 12 miles from city. From $150 up to $5,000 on easy terms; some with buildings; plans at office. Apply to Dalby & Lawson, 616 Fort (upstairs).

YOU will like Fairall's soft drinks.

ACREAGE WANTED

IMPROVED and unimproved acreage wanted. A. A. Meharey, 409 Sayward Block.

WANTED to Rent—Dairy farm, 30 to 40 acres, near Victoria preferred, must have good house and be near good school; would pay cash for stock and equipment. Reply to A. Hendry, 148 21st Street, North Vancouver.

WANTED—To rent acreage anywhere with house, orchard, strawberries and garden spot, at once. Box 1210, Victoria.

FOR SALE—MISCELLANEOUS

ESTIMATES GIVEN AND CASH PAID FOR

Houses of furniture

Bankrupt stocks
in all lines of goods

Purchases made outright for cash
Or sold on commission

Nothing too small
Nothing too large

Our cash is at your disposal

Satisfaction guaranteed in every detail.

Call and see us for anything you want.

FERRIS' SALES & COMMISSION HOUSE

1419 Douglas Street. Phone 1878.

AUTO, 5-passenger, excellent order, will exchange for property. Apply at once, Box 1257, Colonist.

ALBION Stove for sale, $20, and also A bread trough. Apply after 6 p.m., 1494 Fairfield Road.

ARTICHOKES make pigs fat; yields 6-ton tons acre; shallots best for pickling onions, 10c per pound. Eastern Stove Co., 845 Fort Street.

A LADY will call and buy all your high-class cast-off clothing. Spot cash. Phone Mrs. Hunt, 4021.

A GOOD reliable watch is a valuable and useful piece of property, free of all taxation. Good buys are here from F. L. Haynes, 1124 Government Street.

A BIG load of black soil and manure delivered. Phone 2566.

A 8K your grocer for Camosun catsup, pickles, vinegar and spices. They're the best. The Western Pickling Works, Ltd. Phone 602.

ATTENTION—Gentlemen, we have blue A and black suits, slightly worn, from $5 up; all sizes. See J. Katz, largest second-hand clothing dealer. 1230 Government.

A LADY'S black gaberdine suit, size 36, as new; also green silk poplin dress, new, size 38; very reasonable. Apply 707½ Yates Street, Room 7.

COX & DOUGALL, specialists in elevator and motor repairing, switchboard specifications, price installations, motors and dynamos re-wound and guaranteed. Estimates free. Stobart-Pease Building, Yates St. Telephones 5383, 2752R and 5479R.

WARM WEATHER

CALL in and try our many cool and refreshing beverages. Ice Creams, Sodas, all flavors, Sundaes to order, Ices and Sherbets, and everything in the latest novelty drinks served at our fountain.

VICTORIA CANDY COMPANY
Two Stores
1209 Government Street, also corner Yates and Broad Streets.

CITY Mart, 736 Fort Street—Bargains in slightly used furniture of all descriptions. All our goods are marked at low prices. Buy or exchange household goods of all description. Phone 1462.

CANARIES, clothing, stoves and heaters, beds and bedding, h.p. marine engine, sewing machines, furniture, etc. Goods bought. 543 Johnson.

DIAMONDS, antiques, old gold bought and sold. Mrs. Aaronson, 1007 Government Street, opposite Angus Campbell's.

DRINK the best—"Fairall's Cidona."

DON'T let the moth get in that clothing in the cupboard; turn it into cash. Phone 2215, or call 641 Johnson.

E. F. SEWELL, Carpenter and Builder; jobbing, shingling, etc. Phone 4156X.

EVERY Wednesday and Saturday at the E market take advantage of the big specials offered at the Phillips Candy Stall.

FINEST roots of rhubarb, raspberries, blackberries, black or red berry currants, strawberry plants; largest rhubarb plant in world; 6c hand. Phone Viola, Burnside Road, or Stall 14, Market.

FARMERS' Produce—Fresh vegetables, potatoes, cheese and best spring chickens. Mrs. Gillespie's Grocery, 1944 Fernwood Road. Quality and service our aim. Home Tea & Co., phone 1944, 1762 Quadra St.

FOR SALE—Rubber tired buggy and harness; also electric pole and English saddle. Phone 4896L.

FOR SALE—MISCELLANEOUS (Continued)

JOHN BARTHOLOMEW

"Select" Auction Rooms, 726 Fort Street, and 1416 Government St., Westholme Bldg. ALWAYS remember, and never forget, that we have the largest and best selection of good-class Furniture in Victoria, daily selling on an average of half-price.

"SPECIALS"—Two Majestic Ranges, English Wilton and Axminster Carpets, Refrigerators, Brass Beds, Lawn Mowers, Etc.

"SELECT" Auction Rooms to buy good-class Furniture at the right price.

"SELECT" Auction Rooms to sell Furniture at the best price—"Then you'll remember me."

EASY TERMS—MONTHLY PAYMENTS

Phones 2272 and 5138.

FOR Sale—Enamelled bath with fittings, $35, 741 Pandora Street.

FOR Sale—Good English baby buggy. Apply 174 Joseph Street.

FOR Sale—Collapsible baby buggy, almost new. Phone 5961L.

FOR Sale—One 9-ton Devonport dinky, 24-in. gauge, also 20 dump cars. Phone 2868. 626 Sayward Bldg.

FOR Sale—Six-roomed house of furniture; no dealers; house to rent, on Yates, near Quadra. Apply 882 Fort St. Phone 4238 or 1449L.

FOR Sale or Exchange—25-ft. motor boat, 5½-ft. beam, twin Fairbanks-Morse engine, 7 horsepower. Apply phone 1444X.

FOR Sale—1 large refrigerator, 4 show cases, 1 scale, 1 biscuit case, 2 paper cutters, stove, etc. Box 1240 Colonist.

FOR Sale—At 752 Fort Street, twin baby buggie, almost new, $10.

FOR Sale—Baby's crib, apply after 6 p.m. 509 Montreal Street.

FOR Sale—Fishing boat, 26 feet long, 7 feet beam, 6 horsepower Fairbanks engine, 7 years old; in good condition; price $450 cash. Also cabin cruiser hull 25 feet long, 7 feet beam, practically new; price $250 cash. Apply Hatch, ways 316 Belleville Street.

FOR Sale—12 h.p. engine, 1 dynamo and storage battery. Townsley & Petch.

FOR Sale—Seeder for Planet Junior. Box 1274 Colonist.

GRAMOPHONES AND TALKING MACHINES

PAY CASH AND SAVE MONEY. GIVE US A CALL AND BE CONVINCED FOR YOURSELF.

VICTORIA MUSIC STORE
716 YATES STREET.

GROWERS—We wish to contract for cucumbers, cauliflower, pickling onions, red cabbage for 1918. The Western Pickling Works, Ltd. Phone 602.

HEINTZMAN piano, cheap, $8 monthly. 1817 Quadra.

JACK'S Stove Store—Stoves, ranges bought, sold, traded and repaired. 508 Yates Street. Phone 5719.

KINDLING AND MILLWOOD

Single load kindling $2.25
Double load kindling $4.25
DOUBLE LOAD
½ load kindling, ½ load millwood, $4.25
In City Limits.

CAMERON LUMBER CO., LTD.
Phone 727.

KALSOMINING looks beautiful when well done. It's our specialty. Interior Cleaning & Kalsomining Co. Phone 2629R or 4317R.

LANG'S grapefruit and orange marmalade for sale at all grocers. Take no other. Manufactured by the Western Pickling Works, Ltd. Phone 602.

MERCHANTS Casualty Co. of Canada, Room 403 Union Bank Building. Sickness insurance for Life. Accidents over three years. Wife and children protected against accidents without extra cost. Operation fees in addition to sickness benefits. Cost $1 per month and upwards. Agents wanted.

MODERN Cleaners—Suits cleaned, pressed, repaired. Union shop. We call and deliver. Phone 1887.

MASSEY Bicycles at Pilmley's, 611 View.

MANDOLIN taught. Phone 2108L.

MAGNET AUCTION ROOMS

FURNITURE SALES DAILY

Two Thousand Lots
Must be Cleared

You can SAVE 50 to 65 Cents on the Dollar.

RETURNED Soldiers Furnish here.

MAGNET AUCTION ROOMS

Corner Douglas and Fort
and at 755, 757 View St.

Phone 2114

NATHAN & LEVY—Dealers in second-hand clothing, watches, jewelry, etc. We buy and sell everything. 1422 Government Street.

ISLAND EXCHANGE AND MART
739 to 742 Fort Street

Our Showrooms are full of Second-hand Furniture, Carpets, etc., in first class condition and

OUR PRICES ARE MODERATE

We invite your inspection.

We will exchange or buy outright any household effects that you wish to dispose of.

PHONE 2408

OVAL Convexed Frames—Large assortment in stock. Portrait enlargements free. Bring any picture, large or small, to be framed. Tell some friends about Victoria Art Emporium, 561 Niagara Street, James Bay.

PIANO—Black and brass inlaid, rich tone, excellent conditions accept one-third its cost. Stored at Fledger's Bargain House, 742 Fort Street, or phone owner 4141.

PRACTICALLY new "Poison" wood sawing machine (with clutch), perfect order, $150. Box 1276, Colonist.

M. FLEDGER
The Genuine Bargain House
742—Fort Street—742
Phone 1979 and 4915
Special snaps in all classes of first-class Furniture.
Specials—Two first-class Drop-head Machines, prices $15 and $16
M. FLEDGER
742—Fort Street—742

PLANER trimmings, suitable for kindling, half-cord, $3.25; cord, $4.25; delivered in city by truck. Phone orders to W. A. Cameron, phone 771.

PANAMAS

Bleached and blocked. Ladies' and gents' made into the latest style; all kinds of dye repairing. Look at your old hat. It will pay you to have me attend to its wants.

AMERICAN HAT WORKS
636 Yates Street Phone 3072

ST. James Hotel Grill "eventually"—Why not now?

SUGAR overcoats—Hamsterley packages.

SOUTHALL—For reliable stoves and ranges, 921 Fort Street. Coils made, stoves repaired. All stoves and ranges bought. Phone 4329.

TORONTO Saturday Night, the best liked and best known weekly in Canada, which contains authentic news of all Provincial and Dominion affairs. Enjoyed by men and women alike. In three sections—Editorial, Financial and Social. Subscriptions $3 per year, mailed to your address. Apply Toronto Adv. Agency, 12-14-6 Winch Building, Victoria.

FOR SALE—MISCELLANEOUS (Continued)

TOYS for children. Barber's, 1605 Douglas Street, opposite City Hall, and 611 Yates Street. Phone 1204.

THE Sandringham," British War Lunch Rooms, now open for business. 733 Fort Street. To reserve tables telephone 297.

TWO white enamelled beds complete, 11 chickens and Rhode Island Red rooster. Phone 2371R.

THE Quality Press solicits your printing orders. Quality Printers, A. T. Porter, Proprietor. Phone 4778. Langley Street.

THE Bread Street Billiard Hall for your next game of pool or billiards; all live tables; you receive our personal attention. Come and bring your friends.

WILDESLEE'S, 752 Fort, the old original and genuine auction house for second-hand furniture. Phone 4716.

TIME is the most valuable asset of the human race; you need not loose any if you get your clocks and watches repaired at F. L. Haynes, 1124 Government Street.

UKULELE taught by latest method in 8 lessons; we guarantee this offer; $4 that's all. 949 Fort Street, 5594.

VICTORIA Wood Co., 289 Johnson Street. Stove lengths, $6.75 per cord; half-cord, $3.50. Phone 2374.

Watch Our Prices

Always the Lowest

Fruit Fruit Fruit
See Our Window
Everything Is Fresh

Remember our address:

THE ROYAL CANDY CO.,

The Home of Good Candies

1229 Government St., next Christies.

WE have the best accident, life and fire policies on the market. Give us a call or phone 1462, and we will be pleased to explain same to you. The Griffith Company, Hibben-Bone Building.

YOU won't waste a taste of any one of Fairalls excellent and refreshing beverages.

YOU won't waste a taste of any one of Fairalls' excellent and refreshing beverages.

5 x 7 GRAFLEX camera, complete with case and 3 plate holders; list $146; almost new, for $100 cash. May be seen at 611 Fort Street.

Wasts
and
Waster
—are twin sisters and we
all know that—
Neither
are
Beautiful
If you save, our soldiers
will have.
Newton
Advertising
Agency
Winch Building Phone 1915.

WANTED—MISCELLANEOUS

ANTIQUES—CURIOS

FURS, Antiques, Jewelry, China and Good Furniture Wanted.

MURDOCH

715 Broughton Street Phone 4300

ATTENTION — Mrs. Hunt, wardrobe dealer, of Winnipeg and Calgary, is open to buy and sell high-class ladies', gents' and children's clothing, evening and party dresses; special offers for gentlemen's clothes. We pay spot cash to any amount. Letters strictly private. Mrs. Hunt will call herself to any address, or call at 613 Johnson Street, second house up from Blanshard. Phone 4021.

ARMENIAN store pays high prices for ladies' and gents' clothing. Phone 2866. T. Sam, 534 Johnson Street.

ANY old bicycle bought; repairing done. 1012 Johnson Street. Phone 5931; evening phone 4118L.

ANTIQUES—At ye sign of ye Old Curiosity Shoppe, 913 Fort Street, ye can buy or sell antique furniture, old china, glass, silver and pictures; cabinet making, repairing and polishing. Phone Pepin, 5431.

ATTENTION—J. Katz, largest dealer in city, assures you of the highest obtainable price for discarded clothing, etc. 1234 Government. Phone 2195, we call.

A BUMPING price is what we pay for any kind of cast-off clothing. Call anywhere, anytime. Phone 2215.

A LADY will call and buy all your high-class cast-off clothing. Spot cash. Phone Mrs. Hunt, 4021.

ABOVE All, Economise—Shaw & Co., will pay you spot cash for those unused suits, shoes and ladies' or gentlemen's. Our buyer will call at any hour to any address. Phone 401.

BEST prices paid for gent's cast-off clothing. We call. Phone 2907. 704 Yates Street.

BEST price paid for gents' cast-off clothing. A. Landa, 1409 Store Street. Phone 2907.

CASH paid for old bicycles and parts in any condition. Also motor cycles and parts. Phone 1747. Victor Cycle Works, 574 Johnson Street.

DRINK Fairalls' Sasaparilla—the Spring tonic.

F. J. BITTANCOURT, Auctioneer and appraiser, 1307 Broad Street. Consignments received daily. Sales arranged for in town or country. Cash advanced.
F. J. BITTANCOURT
Auctioneer and Appraiser
1307 Broad Street. Near Yates Street
Phone 2675

DOMINION Junk Co., Parker & Keppen

LEADING HOTELS

THE SPOT
That everybody knows
NEW ENGLAND HOTEL AND CAFE.
Our Cafe will surprise you and our rooms at 75c and up, will complete the surprise.

—NOTICE—
Thomas Kelway having leased the premises for a term of years is sole proprietor.

WHY NOT THE BEST?
When your friends come to Victoria have them meet you at the St. Regis. Victoria's leading and only absolutely fireproof hotel, catering to those who demand the best. Commercial travelers, tourists, etc., will find here every accommodation known to a high-class hotel. First-class grill in connection.
Personal service of F. C. WILLOWS
(Prop. and Manager).

BE WISE
Go
with
the
crowd
to
the
Strathcona
Hotel Cafe.
Where
you
get
the Best
Value
in
the
city.

LUNCH AND TEA ROOMS
ARMY AND NAVY
1921 Government Street
(Upstairs Old Brown Jug Hotel)
Popular table d'hote luncheon daily, 40c. Special light lunch daily, 25c. Afternoon teas, 35c.
Hot suppers served from 5:30 to 7 p.m. Saturdays, from 5:30 to 8 p.m.

Rooms to rent suitable for offices or bachelor apartments; also well lighted sample rooms.

WESTHOLME HOTEL
Headquarters for Tourists.
Located in the heart of the business district.
Free Auto Bus to and from all trains.

FAIRFIELD HOTEL
Cor. Douglas and Cormorant Streets
Now under the management of
W. M. TOMPKINS
The hotel is located in the heart of the business section. Every accommodation, including an up-to-date kitchen, where guests may do their own cooking.
Our rates reasonable. Service unexcelled. Also have 4 new apartments (with bath).
PHONE 2293O

DOMINION HOTEL
Thos. Stevenson, Mgr. Steven Jones, Prop.
Our table and service are the foundation of our enormous business
Every room hot and cold running water and long-distance phone
All rooms face the outside
Centre of retail district and theatres
Opposite Carnegie Library
Dining-room and grill unexcelled
Well-lighted sample rooms
Headquarters for tourists and Northwest visitors

POPULAR PRICES
COMFORTABLE BUSINESS ABSOLUTELY FREE

KING EDWARD HOTEL
Accommodation good - - Rates reasonable
(Office Upstairs)
Under New Management

THE HOTEL METROPOLIS
Is a most imposing seven-story structure of reinforced concrete, steel and marble, absolutely fireproof
Situated on Victoria's most prominent thoroughfare, a most admirable location, inasmuch as it is free from the noise of the street cars and heavy traffic and yet within half a block of the centre of Victoria's tramway system; convenient to clubs, theatres and shopping. You will find the Metropolis an ideal place to stay, where perfect comfort and service and an air of quiet refinement reign supreme. Commercial travelers will find our sample rooms are large and well lighted.

WHY pay high rent for rooms when you can get first-class accommodation at the Balmoral Hotel. Newly renovated; telephone, steam heat in each room. Special summer rates from $10 a month and up. A. Belanger, Proprietor.

MANITOBA HOTEL
Rooms to let, modern, 50c per day; $5 and $3.50 per week.
MRS. J. ANSEN, Prop.
Yates Street, near Government.

SUMMER RESORTS

"GREENDALE," Cowichan Lake, beautiful ranch with river frontage, Jersey cows kept; mating, bathing, etc.; also 3-roomed log shack, roughly furnished. Apply Mrs. F. Green.

SUMMER boarders taken at the Seventeen Mile Motors, seaks way. Rates reasonable.

HOUSEKEEPING ROOMS

A 708 Middleton—Housekeeping rooms. Phone 1602R.

A 1193 Fort Street, housekeeping rooms, bright and sunny; gas range; every convenience; modern home, near town; hot and cold water; moderate.

A 901 Burdett, furnished housekeeping rooms. Phone 4900L.

FURNISHED housekeeping rooms, choice. Phone 1094L. 611 Superior Street.

FURNISHED housekeeping rooms, two or three; front room; bath, gas and phones. 134 Humboldt.

HOUSEKEEPING rooms; phone, gas; all conveniences. 2031 Pandora.

HONEY contrast, packages—Shipperley, Ltd.

HOUSEKEEPING Rooms—1021 Vancouver Street.

HOUSEKEEPING rooms, two, 462 Cheltenham Street. Phone 3402R.

MODERN Cleaners—Suits cleaned, pressed, repaired. Union shop. We call and deliver. Phone 1887.

TWO unfurnished rooms. For reference phone 4098R.

VULCANIZING AND REPAIRING

FEDERAL Tire Agency — A. McGavin, 1011 Blanshard Street. Phone 2869. Federal and Goodrich tires and vulcanizing.

GARDEN SUPPLIES

SEEDS! Seeds! Seeds! Canadian and Old Country. Dan W. Pospard, Seedsman, Specialist, Douglas Street.

FRUIT! Fruit! Fruit!—Dan W. Pospard, 1105 Douglas Street, also New Zealand Market, Government Street, phone 1831 and 2245.

BROWN'S VICTORIA NURSERIES, LTD.
Florists and Seedsmen.
613 View Street. Phones 1260 and 319

Seeds, Cut Flowers, Pot Plants, Palms.
Wedding Bouquets, Funeral Emblems, etc.

WE have a limited supply of Sutton's Gold Medal Sweet Pea Seeds. Apply for special leaflet or catalogue of Garden and Farm Seeds.

A. J. WOODWARD
615 Fort Street

GARDEN TOOLS

SPRAY Your Roses Now—Tin sprayers with glass container, 65c.; tin sprayer with tin container 35c.; brass sprayer with brass container, $1.50. R. A. Brown & Co., 1203 Douglas Street.

GARDEN TOOLS SHARPENED

Garden tools sharpened, farm implements repaired and sharpened. Special automatic machine for lawn mower grinding. We can make your garden work a pleasure.
Mohgrs, knives, shears, etc., made better than ever.
Scissors and household tools sharpened and repaired at—
WILSON'S REPAIR SHOP
613 Cormorant Street
"The Lawn Mower Hospital"

FARM IMPLEMENTS

Phone 1393 — Phone 1393
GEO. T. MICHELL
EVERYTHING
IN
DAIRY SUPPLIES
A full line of Rakes, Hoes, Spades, Forks, etc.
If it's for the Garden, we have it.
GEO. T. MICHELL
812 Pandora Street (opposite Market)

THE Beeman Garden Tractor (as advertised in Country Gentleman, etc.), May now be seen by appointment with the agents, Suttie Bros. The Irrigated Gardens, 3004 Cedar Hill Road, or phone 4093L.

FINANCIAL AND MONEY TO LOAN

MONEY for first mortgage loans on approved Victoria property. Apply A. E. Heath, 1312 Douglas Street.

MONEY to loan on revenue bearing property. Stocks and bonds for sale. We have an investment for $7,000 that will yield you 10 per cent per annum, absolutely no risk. United Financial Brokers, Limited, 1212 Douglas Street. Ernest T. McGregor, Manager.

FLATS AND APARTMENTS

AT Hampton Court, Cook and Leonard Streets, 5-roomed unfurnished suite.

A DAINTY up-to-date two-roomed suite, fully furnished, steam heat, hot water. Olympic Apartments.

ALSA Mansions, corner Cook and Collinson, a fully furnished suite to rent for 5 months; no children. Apply Janitor.

AT LeRoy Apartments—Pleasant three-room front suite, furnished. 505 Montreal.

CARLTON, furnished apartments, 711 Pandora; centrally located; also single rooms. Apply Phone 1538 or 3788.

FURNISHED apartment, 18 Gladstone Avenue. Phone 5483.

MASSEY Bicycles at Plimley's, 611 View.

MOUNT Douglas Apartments, Oak Bay Junction. Comfortable furnished apartments. A few vacancies. Apply Suite 9. Phone 4178.

OCTOBER Mansions—Unfurnished suite to rent.

TO Rent Apartments—4-roomed suite, bath, etc., Thoburn Block, Esquimalt and Head streets, $13 per month. B. C. Land & Investment Agency, Ltd.

TREBARTHA—Modern apartments, 1046 View Street.

FURNISHED ROOMS

AT 1137 Fort Street, comfortable furnished front room. Phone 1754L.

BED sitting-room, ladies or gentlemen, one block park and sea, James Bay. Phone 1115Y.

BRUNSWICK hotel, 50c night and up; $3 weekly and up; best location! No bar. Yates and Douglas. Phone 314.

DELHI Hotel—Centrally located, nicely furnished rooms; rates 50 cents per night, $2 per week and up. Phone 1964G. Yates Street.

LARGE well furnished bedroom, with sitting room; good locality; breakfast if desired. Box 1217 Colonist.

MODERN Cleaners—Suits cleaned, pressed, repaired. Union shop. We call and deliver. Phone 1887.

NICELY furnished room, private family. Phone 5821L.

PACKAGES— chocolates overseas—Hamsterley.

WANTED—By single man, furnished room with private family; terms must be moderate. Box 812, Colonist.

WESTERN Hotel, near shipyards, under new management; rooms $1.50 per week and up; board if required. Phone 1378.

ROOM AND BOARD

"ARMADALE Castle." 841 Niagara St. High-class accommodation; select home. Phone 2858L.

CHALAM, 324 Douglas Street; board and residence. Phone 4807L.

CENTRAL Park Apartments—Three-room suite for rent, corner Queens and Vancouver Street.

FIRST-class board and residence, good location, homelike; rates moderate. 641 Superior Street.

IDEAL board residence with private family, near sea and park. Address Box 1324, Colonist.

THE Home for Tourists—The Grove, 986 Bank Street. Phone 2452R.

"THE Aberdeen"—First-class board and residence; tennis court. 941 McClure Street. Phone 1959R.

"THE Sandringham," British War Lunch Rooms, now open for business. 733 Fort Street. To reserve tables phone 597.

TO RENT—HOUSES

A NICELY furnished three-roomed house with all modern conveniences. Rent very reasonable. Apply 902 McClure Street.

A PLUMBING shop for rent on Requimalt road; well established; will be vacated on April 1. Living apartments if necessary. Apply Consolidated, 636 Cumberland Street, near Rex Theatre.

FIVE-ROOM bungalow. 2203 Chambers, corner Princess.

MODERN 7-room house, 1192 Empress Ave., $16 month. Apply 1139 North Park.

MODERN 9-roomed house, rent $24. Apply 2186 Yates Street, Westerdale.

NICE bungalows, Fairfield, Oak Bay, and close in. Apply A. E. Heath, 1312 Douglas Street.

TO RENT—HOUSES
(Continued)

SIX-room house and 4-room cottage close in. Apply 1252 Yates Street.

ST. James Hotel Grill "eventually"—Why not now?

SEVEN-roomed modern house, with furnace and cement basement; rent $30. The Griffith Company.

TO rent or for sale, 7-room modern house with furnace and garage, and good vegetable garden, 1445 Grant Street. Apply 1422 Gladstone Avenue, or phone 4672R.

TO let, $15—Three unfurnished upstairs rooms, overlooking sea. Rose Bay. No children. Phone 285.

TO Rent—Cottage and 10 acres of good land, all fenced, with outbuildings, near church and school. Apply A. J. Pratt, Colwood P.O. Phone Belmont 6.

TO Rent—Seven-room modern house with furnace, garage and good vegetable garden, 1414 Grant Street. Apply 1422 Gladstone Avenue, or phone 4672R.

TO Rent—5-room modern bungalow, Modina Street, $18. Burdick Brothers & Brett, Limited, 623 Fort Street. Phone 132-133.

4 ROOMS, bath and pantry, corner of Bay and Blanshard Streets. Apply 2560 Blanshard Street.

1 9-ROOM house, modern in every detail, 1 large and hall kept grounds. Burdick Brothers & Brett, Limited, 623 Fort Street. Phone 132-133.

8-ROOM modern house with furnace and 2 cement basement; close in. The Griffith Company, Hibben-Bone Bldg.

5-ROOMED house to rent. Apply 2811 Rose Street.

7TH DOMINION Road, Victoria West—A Newly decorated bungalow; good garden; rent $11.50. Phone 1135L.

WANTED TO RENT—HOUSES

FURNISHED or unfurnished house near water or car line. Box 1287 Colonist.

LAND for dairying with house and water; I will build own barn; about 4 miles out. Box 1203 Colonist.

WANTED to rent, small house with stable. W. Moller, 2460 Maple Street.

WANTED — Unfurnished housekeeping room or small house, town or Fairfield district, gas or electricity, water, cheap. Box 1207 Colonist.

TO RENT—FURNISHED HOUSES

BIG range of well furnished houses. Burdick Brothers & Brett, Limited, 623 Fort Street. Phone 132-133.

FURNISHED house with garage and good garden, near beach, 2132 Saratoga Avenue. Phone 1671L. No objection to baby.

FULLY furnished bungalow. Phone 1677L, mornings.

HAMPSHIRE Road, furnished, 7-roomed house, linen, good garden, rent $25. Phone 1185L.

MASSEY Bicycles at Plimley's, 611 View.

NICELY furnished house, Oak Bay, also one on Fernwood Road. Apply E. E. Heath, 1312 Douglas Street.

SHAWNIGAN Lake, fully furnished cottage to rent. Box 1230 Colonist.

SELECT furnished cottage, Fell Street, $25. Phone 4665L.

TO rent at once, a furnished 8-roomed house for summer months. Phone 2240R.

TO Let—House on best part of waterfront at Cordova Bay, furnished, three bedrooms. Phone 1628.

8-ROOM modern house, fully furnished, 1 Vancouver Street, close in. The Griffith Company, Hibben-Bone Bldg.

7-ROOMED fully furnished residence to rent at $25. Apply 1594 Fernwood Road.

FURNISHED HOUSES WANTED

THE Sandringham," British War Lunch Rooms, now open for business. 733 Fort Street. To reserve tables phone 597.

WANTED — Small furnished cottage, James Bay preferred. Box 1171 Colonist.

WANTED—To rent furnished house or cottage for 2 months from May 1st; must be good locality; near beach preferred. Box 1087, Colonist.

POULTRY AND LIVESTOCK

ANCONAS, imported, choice birds, wonderful layers; select sittings, $1.50. Phone 4177L.

A YOUNG purebred wire hair fox terrier bitch to exchange for cock canary. Hartz Mountain preferred. Box 1246 Colonist.

A SURE way of cutting down your feed bill. Now is the time to sell your poultry. Phone 4344. Highest cash paid.

ANY quantity of chickens wanted for cash, at your house. Phone 5019L.

BUY your hatching eggs, $1 up, from Seaview Poultry Farm, 423 Dallas Road. Phone 4065L.

BLACK Minorca sittings, $1.50. 621 Ontario. Phone 3970R.

BRIGHT Raleigh, one of the best Jersey bulls in Western Canada; also Jersey bull calf, sired by Bright Raleigh, now offered for sale. For particulars apply to Box 1244 Colonist.

CHICKS for sale, R. C. Reds, W. Wyandottes, W. Leghorns; from bred-to-lay stock. Phone 3231. 1315 Fairfield Road.

CAM'S strain of White Leghorns and White Wyandottes; stock imported from England. $5 for 15 eggs. R. Warren, Maywood, B. C.

DRINK Fairall's Cherry or Grape Cider.

DUCK Eggs for Hatching—Mammoth Aylesbury, $1.50 a setting. Address 738 Fort Street, phone 2977.

FOR Sale—Three goats, $7.50 each; also little pigs, and a good second calf cow, milking 5 gallons. Apply Locke & Sons, Butchers, Esquimalt.

FOR Sale—Five pure Flemish Giant bucks, ten weeks old, $1.25 each; also twenty high-grade Flemish Giants, ten weeks old, $1 each, if taken in one lot. Enclose stamped envelope for reply. I. J. Sheppard, Cobble Hill, B. C.

FOR Sale—One heavy stylish Jersey-Holstein cow; third calf; due to calve; government tested; gentle, any lady can milk. A. M. Bowman, Ardmore, Sidney, B.C.

FOR Sale—Wire-haired terrier puppies. Apply 838 Niagara Street.

FINE feathers make fine birds. Ladies, use Tonifoam and grow beautiful hair; kills livestock in the hair. Dissolves dandruff. 50c and $1.00. Druggists and barbers.

FOR Sale—Two pedigree wire haired fox terrier pups, age four months, male and female; from prize stock. Phone Breeder 2256R.

FOR Sale—Fine B. R. rooster, $5; also B. R. hen and 6 strong chickens, $2.50. Phone 2173.

FOR Sale—Young sows and small pigs. Montgomery, Bay Road, Mount Tolmie.

FOR Sale—Holstein cow, due to freshen; 4 years old, milking seven gallons when fresh. W. Halpin, Wilkinson Road, back of Hill Farm.

FINE pure bred Airedale dog pup, six and one half months. Bred for bear and panther by Pat Sheek, of Field, B.C. Dead game and ready for breaking. $15. 1270 Fairfield Street.

HEN-HATCHED chicks, setting eggs, Minorca, Rhode Island, White Wyandotte, from $1.00. 3660 Cedar Hill Road.

ISAAC'S White Leghorns, sittings, $1 each, from pens headed by males from trapnested 200 egg hens. Baby chicks for May delivery, 25 cents each or 50 for $9. St. Lesley. Box 117 Victoria.

MARE, harness and rig, complete, for cash, snap $75. Apply 1816 Oak Bay Avenue.

MADRONA strain White Leghorns, bred to lay, during April, 1,149 hens laid 23,695 eggs. Setting $1.25; $6 per 100. Public Market.

PARTRIDGE Wyandotte settings. Phone 8919R.

POMERANIAN puppies for sale; fine pedigree. Phone 1859R.

POULTRY Wanted—Best prices paid; payment by return. Harry Stevens, 519 Granville St., Vancouver, B.C.

ROSE Comb Rhode Island Reds—Settings $2.25 Rose Street. Phone 4976R.

SACRIFICING a few pens of the S. C. White Leghorn yearling hens at $1.50; cockerels $3; some from pens well known Scots strain at setting of 15. Apply Kohalmi Poultry Ranch, Cowichan Station.

SETTINGS $1.50, S. C. Red, pens contain 8 pick of two leading Red pens in last contest; stock for sale. P. S. Lampman, phone 1441L.

TEN horses, 1,000 to 1,600 pounds; five sets good farm harness; five wagons, 4-in. tires. A. C. Carlin. Phone 3146Y

TO keep chickens and rabbits profitably read "The Poultry P. & Journal," the new cozy. 321 Yates Street.

WANTED—A genuine St. Andrewsburg Roller Canary singer, not older than two years. Phone Balmoral Hotel, Room 67.

WANTED—A thoroughbred Irish terrier puppy. Phone Gordon Head, 51.

POULTRY AND LIVESTOCK
(Continued)

WANTED—Strong hive of bees. A. J. Woodward, 615 Fort Street.

YOUNG Yorkshire boar, papers, 12 weeks old. Why not? Parkinson as request. P.O. Box 949, Victoria.

15 CROSS Rhode Island and Minorca pullets, laying, and 1 Rhode Island cockerel, $1.50 each. Lloyd, Gordon Head Road, Mount Tolmie.

AUTOMOBILES

AN auto snap—New Ford, worth $750; will take $550 cash. Left with Mr. Cameron, 521 Superior Street.

AUTOMOBILE Bargains—Ford Roadster, $375; Ford Five-passenger, $375; Buick Roadster, $360; Buick Five-passenger, $850; one five-passenger, electric lights, starter, in good condition $450; 1915 Indian Motor Cycle $75; one 30 h.p. Continental Motor, $125, suitable for a boat. Pacific Garage, 941 View Street. Phone 2336.

A BARGAIN for Cash—Five-passenger Ford, 1917 model, electric lights, perfect shape. Cameron, 521 Superior Street.

AUTOMOBILISTS should use Tonifoam. It removes dandruff and dirt. Kills Fords and all other vermin. Leaves the hair soft and glossy. 50c and $1.00.

AUTOMOBILES overhauled and repaired, estimates cheerfully furnished on all repairs. James Bay Garage, 515 St. John Street. Telephone 4144.

W. MABLE
AUTO repainting and trimming; wheels a specialty. 713, 715, 717 Johnson Street. Phone 1326.

AUTO Owners—Inquire about National Rubber Tirefiller. It is a great success; auto repairs guaranteed. Snell Garage, Limited, 835 View Street.

BEFORE it is too late just a few 30x3½ left, Non-Skid, $14; plain, $12. 1913 Studebaker, $200; Mitchell truck, $500. This is a good buy. 1916 Ford, $375. Wanted, first-class mechanic. Metropolitan Garage, 721 View Street, phone 2977.

DELIVERY truck, good running order, thoroughly overhauled; snap, $290. Box 1225, Colonist.

FEDERAL Tire Agency—A. McGavin, 1011 Blanshard Street. Phone 2869. Federal and Goodrich tires and vulcanizing.

Ford repairs
Moderate prices
Best workmanship
Long experience

ARTHUR DANDRIDGE
Ford Specialist. Phone 479
532-536 Yates St. (Next Dominion Theatre)

FORD Open Delivery, A1 shape. Must be sold. 1813 Gladstone Avenue.

FOR Sale—Gray & Davis electric starting and lighting system for Ford, price $65. Apply 521 Superior Street.

FAIRALL'S 39 varieties soft drinks.

FOR Sale—1911 model Cadillac, new tires, etc., runs like a new car, would make a splendid truck; price $500 for cash. Cameron, 521 Superior Street.

FOR Sale—1916 Ford, 5-passenger, in excellent condition, electric lights, new tires, etc.; price $350 complete. Cameron, 521 Superior Street, behind Parliament Buildings.

FOR sale—1916 Overland, 5 passenger, electric starter and lights. Cameron, 521 Superior Street.

FOR Sale—Gray & Davis electric starting and lighting system for Ford. Price $65. Apply 521 Superior Street.

FOR Sale—Hudson Roadster in good condition, cheap for cash. Phone 5239.

FOR Sale— 20 horse-power Hupmobile, $200, sound condition. Box 1177 Colonist.

FOR Sale—7-h.p. stationary gasoline engine in perfect order; nearly new, $100. Thos. Plimley, 727 Johnson Street, City.

FOR Sale—Hupmobile, 20 h.p., four seated, in good running order. Phone 2825R.

FOR Sale—Overland car in A1 running order, electric lights and starter, 4 good tires, everything complete; cost $1,700, will sell at half price. This is the best car buy in the city and from owner. Write for demonstration. Box 1266 Colonist.

Ford Roadster, $250. Cash.

FOR RELIABLE FORD REPAIRS AND FIRST-CLASS SERVICE
see the
REVERCOMB MOTOR CO.
Phone 4919 933 Yates St.

I MUST sell my Hupmobile 2-passenger in fine running order, price $190. Phone 3549L.

IF you want to buy or sell or exchange a used car of proved merit see Cartier Bros., 724 Johnson Street.

IF you study economy these times and require the very best workmanship, you will send your auto radiator, fenders, lamps or any damaged metal part to Burgess Bros., Auto Sheet Metal Workers, 1901 Government Street. Phone 2287.

MODERN Cleaners—Suits cleaned, pressed, repaired. Union shop. We call and deliver. Phone 1887.

McLAUGHLIN automobile, 1911; new tires; in splendid order; must sell. What offers. Also small motorcycle delivery. Come and make an offer. 707 Fort Street. Phone 1480.

McLAUGHLIN D45 Special, in A1 condition.

McLAUGHLIN Light Six as new.

1912 Studebaker, good running order, with starter. Price $275.

McLAUGHLIN MOTOR CAR AGENCY
847-9 Yates St. Phone 4488.

MASSEY Bicycles at Plimley's, 611 View.

McLAUGHLIN Buick, four-seated passenger car, excellent condition, three new tires, $700. E. Jennings, 1320 Dallas Road.

PARKER'S Garage and Machine Shop, 816 Belleville Street. Phone 5496. Automobile and Marine Engine Repairing. Also Marine Engines Bought and Sold.

ST. James Hotel Grill "eventually"—Why not now?

SNAP for cash, Hupmobile, 20 horse-power, 5-passenger, all overhauled, runs 25 miles to gallon of gasoline. Cameron, 521 Superior Street.

TRY Fairall's Cherry Cider Shandy Gaff.

"THE Sandringham," British War Lunch Rooms, now open for business. 733 Fort Street. To reserve tables phone 597.

WANTED for cash from owners only, late model Ford car. Apply Victoria Auto Livery, 787 Broughton, phone 3085.

WANTED from owner, Chevrolet or Ford, late model; will pay cash. Apply Box 644, Colonist.

WANTED from owner, Chevrolet or Ford, late model; will pay cash. Apply Box 644, Colonist.

1913 INDIAN motorcycle, $75. Pacific Garage, 941 View Street, phone 2336.

3-ROOM Cottage on full size lot to exchange for car in good condition. Apply 1085 Harriett Road.

1916 OR 1917 Ford, must be bargain for cash. Owners only. Box 1191, Colonist.

1914 INDIAN, 2-speed, good condition. $150. Box 1215 Colonist.

CYCLES AND MOTORCYCLES

A BETTER bicycle cannot be found than the Massey ladies' and gents' at $65 and $75. See our English models, just 40 lbs. Repairing by expert mechanics. Plimley's Cycle Store, 611 View Street.

BORROWED wheels never fit well. See our display of new Brantford bicycles at 140 Yates. Ruffle, The Bicycle Man, phone 463.

CYCLES repaired, tires fitted, lamps, bells, carriers, etc., supplied, at 1319 Douglas Street. Prop., W. G. Harker.

BE CAREFUL
Don't buy garden hose that is old stock. Ours has just arrived direct from the manufacturers. While it lasts we will sell in 50-ft. lengths, with brass couplings, at $6.25. This hose will last several seasons. Godfrey, 901-903 Yates Street, Opp. Princess Theatre.

CYCLES AND MOTORCYCLES
(Continued)

DRINK Ginger Wine—Ask for Fairall's.

HELP beats the high cost of living by riding a Brantford bike; saves time, saves the temper, saves the nickels. Sold by Ruffle the Cycle Man, 740 Yates Street.

MOTORCYCLES, Bicycle and Supply Store, Victoria agents for Excelsior motorcycles; full line of supplies and repair parts for all makes motorcycles. Prices reasonable. 854 Yates Street.

SPRINGTIME!
MR. MAN, have a look at your bicycle and see what it requires, then take it to Harris & Smith and they will do the rest, and if you haven't a bicycle we can supply you with a good one. Harris & Smith, 1230 Broad Street.

TAKE NOTICE
WE have got in stock at present thirty-five second-hand bicycles with new tires and tubes, at $12.50 up to $25. Just arrived, large number of 1918 new bicycles. Victor Cycle Works, 574 Johnson Street. Phone 461.

AUTOMOBILES FOR HIRE

AUTO FOR HIRE
New Car—Latest 1918 Model; 5-passenger Popular short afternoon pleasure trips
$1.50 Per Hour
THOS. J. SKELTON
Phone 3513 1716 Lee Avenue

FIVE-PASSENGER AUTO FOR HIRE
$1.50 PER HOUR
Pleasure or business trips catered for. Special—3 hours, $4, mornings.
P. R. PIKE PHONE 4356R.

A SEVEN-Passenger Hudson Six for hire, reasonable; reliable service. Call 1936O or 3159Y.

RETURNED SOLDIERS
Car for Hire
Also Pleasure Trips Arranged
Rates Very Reasonable
P. BURICK Phone 1224O

TAXIS—People wishing Taxis or Touring Cars day or night at reasonable rates should call G. Court. Phone 4283X.

CENTRAL
Auto Stand
Day and night service. Phone 2107

DANCING

MODERN Ballroom. Dancing properly taught. Private lessons only. Phone 2108L.

ST. James Hotel Grill "eventually"—why not now?

SKATING Rinks for Sale will be closed this Summer if men use Tonifoam. It removes dandruff and grows hair on bald spots. 50c and $1.90.

BUSINESS, PROFESSIONAL DIRECTORY

AUTOS FOR HIRE

AUTOS, taxis, limousines. Cadillac Auto and Taxi Co., 602 Broughton. Cars for hire. Phone 807 and 4662.

ANTIQUES

McVICKER'S Gift Shop—Unusual things from everywhere; now located in our new premises, 1421 Government Street.

AGRICULTURAL IMPLEMENTS

MITCHELL, G. T., 610-12 Pandora—Farm and dairy supplies; gasoline engines. Massey-Harris machinery.

BUILDER AND CARPENTER

CARPENTRY—Alterations and repairs; roofs repaired and guaranteed. T. Thirkell, Phone 1793. Estimates free.

E. F. SEWELL—Carpenter and builder. Jobbing, shingling, etc. Phone 4165X.

BOTTLERS' SUPPLIES

FAIRALL'S, Limited, Esquimalt Road. Bottlers' supplies; any information gladly supplied. Phone 212.

COMMERCIAL PHOTOGRAPHERS

SHAW Bros., commercial photographers. 504 Government Street, up-stairs.

CHILDREN'S OUTFITTERS

CHILDREN'S and Ladies' Outfitter—Seabrook Young, corner Broad and Johnson. Phone 4746.

CAFES

ST. James Hotel Grill "eventually"—Why not now?

CLOTHING AND FURNISHINGS

ARMY and Navy Clothing Store, 578 and 580 Johnson. Gents' furnishings, suits, shoes, trunks and suitcases. Overall specialists. Phone 2609.

OUR new hats are in. Come and see the new lines we are showing at $3.50 and $4.50. Up-to-date styles for men of all ages. Frost & Frost, Weatholme Block, 1413 Government Street.

CONTRACTORS AND BUILDERS

WE have an up-to-date factory in the centre of the city.
WILLIAMS, THERRIEN & WILLIAMS
Res. tle for office and store fittings, alterations and repairs. Office and factory: 853 Cormorant Street. Phone 195

CLEANING AND DYEING

ARE you particular about your cleaning and pressing? Let experts do the work; it costs no more. Ladies' and gents' garments cleaned, dyed and repaired; workmanship guaranteed. New Method Cleaners, McInnes, proprietor, 642½ Yates Street. Phone 296.

B. C. STEAM dye Works—The largest dyeing and cleaning works in the Province. Country orders solicited. Phone 209. J. C. Renfrew, Prop.

CITY Dye Works—The most up-to-date city dyeing and cleaning works in the Province. "All said and done"; prompt service. Geo. McCann, proprietor, 844 Fort Street; telephone 75.

MODERN Cleaners—Suits cleaned, pressed, repaired. Union shop. Call and deliver. Phone 1887.

CURIOS

DEAVILLE, John T., 718 Fort. Curios, furniture and books. Tel. 1737.

COLLECTIONS

LET us collect your bad accounts. No collection, no pay. The T. P. McConnell Mercantile Agency, 223A Pemberton Bldg

CHIMNEY SWEEPING

CHIMNEY Sweep—Lloyd. Phone 2858R. Fifteen years' experience in Victoria.

DRYGOODS—WHOLESALE

WHOLESALE Drygoods—Turner, Beeton & Co., Ltd., wholesale drygoods, importers and manufacturers; men's furnishings, tents, "Big Horn" brand shirts, overalls. Mail orders attended to.

DETECTIVE AGENCY

PRIVATE detective office, 312 Hibben-Bone Building. Day and night. Phone 3412.

EMPLOYMENT AGENCIES

LADIES' Educational, Domestic and Business Agency supplies help of all descriptions. 836 Sayward Building. Phone 2446.

EXPRESS AND TEAMING

DRAYMEN—Joseph Heaney; office at 1205 Wharf Street. Phone 171.

ELECTRICAL MOTOR WINDING

COX & DOUGAL, specialists in elevator and motor repairing, switchboard erection, private installations. Motor and dynamos re-wound and guaranteed. Estimates given. Stobart-Pease Building, Yates St. Telephone 5353, 3752R and 2419R.

ELECTROLYSIS

ELECTROLYSIS—Fourteen years' practical experience in removing superfluous hairs. Mrs. Barker. Phone 5255, 718 View Street.

ENGRAVING

FOR stencil and seal engraving, general engraver and stencil cutter—George Crowther, 216 Wharf Street, behind Post Office.

EMBOSSED STATIONERY

PRIVATE stationery embossed in any design or color. The Colonist Printing Company, Limited.

FURNITURE MOVERS

JEWETT Bros., Transfer—Padded vans for moving, storage, shipping and packing. Phones 2302 and 816.

FUNERAL DIRECTORS

B. C. FUNERAL CO.—Hayward's, Ltd. Funeral directors and embalmers. Chapel and private parlors; motor or horse equipment always open. Phone 2235. 734 Broughton Street.

SANDS' Funeral Furnishing Co., Ltd., funeral directors and embalmers, 1616 Quadra Street. Open day and night. Phone 2302. Lady attendant.

THOMPSON, Frank L. — 827 Pandora Avenue. Fine funeral furnishings. Auto and horse equipment. Office phone 198. Open day and night.

FURRIERS

FOSTER, Fred—1216 Government Street. Phone 1537. Alterations and repairs.

THE Lessie Co., 1317 Broad Street—Fur sets, fur coats and leather coats.

FUR AND LEATHER DRESSER

GEORGE DAVIS
Fur and leather dresser and dyer.
1434 Hillside Ave. Phone 3169

GRILL

ST. James Hotel Grill "eventually"—Why not now?

GARDENING

GENERAL gardening, pruning, spraying. Fred Bennett, Strawberryvale P. O. Phone Colq. 10L.

HOUSEHOLD FURNITURE

ATTENTION
Prospective buyers will save money by purchasing furniture for their home from
VICTORIA FURNITURE CO., LTD.
720-722 Yates Street. Phone 332.

HAT RENOVATORIES

CLEANING and re-blocking hats is our business. When you bring your hat here you are assured that it will look like a new hat before it leaves us. Felts, straws and panamas all alike. We clean them all. We will please you.
VICTORIA HAT FACTORY
"We Know How"
Fort and Broad Phone 1729

HARDWARE

B. C. HARDWARE & Paint Co., Ltd., 717 Fort St. Hardware and paints etc.; prices right. Tel. 52.

HALF-TONE ENGRAVING

ZINC and copper illustrations of every description at The Colonist Photo-Engraving Department.

HAIRDRESSING

CHAS. HANSON
214 Jones Building Fort Street
Specialist in
Ladies' artistic hair goods of every description; gentlemen's toupees and wigs; combings made up
SHAMPOOING—HAIR DRESSING—
FACE MASSAGING
Marcel and water waving
Scalp Treatment, Hair Bleaching and Coloring
Phone 2694 for Appointment

HEMSTITCHING

HAVE your hemstitching, picot edging, buttons covered, pleating, scalloping, button holes, embroidery, pinking and hemming done at Smith's Button Works, 1210 Broad Street. Phone 1746.

INSURANCE

THE Equitable Life Insurance Society of New York, Fire, Marine, Accident, Plate Glass and Live Stock Insurance. Cameron Investment and Securities Co., 320 Central Building. Phone 3769.

JUNK DEALERS

D. LOUIE—Bag and waste metal merchant, 467 7th Ave. East, Vancouver, B. C.

JUNK—Wanted scrap brass, copper, zinc, lead, cast-iron, sacks, bottles, rubber; highest prices paid. Victoria Junk Agency, 1314 Wharf Street, phone 1236. Branch store, 1406-8 Store Street.

LIME

LIME—Agricultural lime, analysis 98.7 $6.50 per ton in sacks. Rosebank Lime Co., Victoria. Box 1184. Kilns, Esquimalt Harbor. Phone Belmont 8X.

LAUNDRIES

LAUNDRY is something we do carefully, promptly and thoroughly at an absolute minimum price; 25 lbs. of family washing 85 cents. Economy Wet Wash Laundry, 2616 Bridge Street. Phone 3338.

NEW Method Laundry, Ltd. The sanitary way. 1015-17 North Park. L. D. McLean, Expert Launderers. Telephone 2886.

LANDSCAPE ARCHITECT

T. B. MORROW, Landscape Architect. All kinds of rock and garden work. Phone 743L.

LITHOGRAPHING

LITHOGRAPHING — Lithographing, engraving and embossing. Nothing too large and nothing too small; your stationery is your advance agent; our work is unequaled west of Toronto. The Colonist Printing & Publishing Co., Ltd.

LIVERY, BOARD AND SALE STABLES

LIVERY—Victoria Transfer Co., Ltd. Tel. 128 and 129. Best service in the city.

LUMBER COMPANIES

LUMBER, windows, doors, interior finish, etc. City or country orders receive careful attention. E. W. Whittington Lumber Co., Ltd., Bridge and Hillside. Phone 2497.

MERCHANT TAILOR

TIBBITTS & KEYS, 635 Trounce Avenue. High-class ladies' and gentlemen's tailor.

MACHINISTS

LOFTS & BUSHTOWN—Machine work of all kinds promptly executed; your patronage solicited. Works 1203-1205 Langley Street. Phone 5925.

MASQUERADE COSTUMES

COSTUMES for hire, suitable for masquerade balls, amateur theatricals, etc. Special attention to out-of-town orders. Send for list. Shaw & Co., 735 Fort St.

OYSTERS—FISH AND CHIPS

OLD COUNTRY STYLE
FISH
AND
CHIPS!
OLYMPIA AND ESQUIMALT OYSTERS served any style
STEAKS AND CHOPS AT ALL HOURS.
OLYMPIA OYSTER AND CHOP HOUSE
1309 Douglas St. Phone 1394

OPTICIANS

J. ROSE, Optician, 1325 Douglas Street. You incur no obligations by consulting us. Examinations free.

PICKLES

WHEN buying pickles, remember to ask for Camosun Brand—they're standard.

PLASTERING AND CEMENT WORKS

J. ALLEN, Plasterer—Estimates given on plain and ornamental plastering, cement work, repairing, etc. Phone 3491YR. 2259 Beach Drive.

PHOTOGRAPHY

S. B. TAYLOR'S Studio—Have you tried Taylor's New Method Flashlight Group Photos? First-class work and right prices. Car stops at door. 1230 Government Street. Phone 2502.

TAYLOR, the S. B. Studio, makes this week a special one for babies. Prices right. Car stops at door, 1230 Government. Phone 2302.

PATENTS

PATENTS, trademarks, designs copyrights. Featherstonhaugh & Co., the old established firm of patent attorneys. Fairfield Bldg., 445 Granville Street, Vancouver, B.C.

PATENTS—Rowland Brittain, registered attorney; patents in all countries. Fairfield Bldg., 445 Granville Street, Vancouver, B.C.

PLUMBING AND HEATING

DAVID SPENCER, LTD.

Continuing the Sale of Exceptional Coat Values Today at $6.90, $10.00, $14.90, $17.50, $22.50

—These exceptional Coat values will continue to attract considerable interest again today. Women who have delayed the purchase of their Spring novelty or Summer occasional Coats are taking advantage of this special opportunity, and they are buying now. This is a good time for you to do likewise. We are sure that you will appreciate both the styles and values. Further particulars are:

Serviceable Coats at $6.90

—Made from black and white effects in a smart three-quarter length, finished with belt and side pockets.

A Few Coats at $10.00

—In black and white checks, partly lined. Good serviceable models in a fashionable style.

Splendid Range of Coats at $17.50

—In good serviceable tweeds, also in plain colors of grey and rose. Smart and stylish; handsomely tailored.

Big Range of Coats at $14.90

—Beautifully tailored models of all-wool Donegal tweeds, in various shades. Splendid selection to choose from and all very fine values.

Handsome Coats at $22.50

—Of wool covert cloths, in fawn and green shades, also plain colored coatings in greys, rose and blues. Excellent variety to choose from.

—Mantles, First Floor

Women's Canvas Outing Hats

In white and combination colors. Splendid assortment—$1.00 to $2.50.

Big range of Children's Cotton Hats at 50c.

—Millinery, Second Floor

Men's White Canvas Oxfords With Heavy Rope Soles $1.75 a Pair

—This Shoe was introduced by this house last Summer and proved a great favorite, especially with boatmen, tennis players, cricketers and others for general sports wear. Our new stock has just arrived. It is even stronger and better finished than last year's stock. All sizes 6 to 11. Special, a pair, $1.75.

—Men's Shoes, Main Floor

Ladies' All-Wool Sweater Coats $8.75

—Nice and warm for chilly mornings and evenings. The ideal sports garment. Indispensable for boating, golfing, after tennis playing or other energetic sports. A well-made stylish model of all-wool, finished with square convertible collar, side pockets and sash. In shades rose, paddy, emerald, saxe, Copenhagen, purple, cardinal and brown.
Splendid value at $8.75.

—Sweaters, First Floor

600 Print Negligee and Outing Shirts for Men to Go Today at 89c Each

—Just think of it, MEN!—89c for a Print Negligee or Outing Shirt—a price as low as any half-yearly clearance sale. We were fortunate in buying up this small lot at a very low figure, so we are making it an exceptional Shirt Day. This is your chance to fill up your shirt needs.

—These Shirts are made in coat style, cut full size in body and finished with starched or soft double cuff, starched collar band and soft bosoms.

—A good range of light fancy stripes, in blue, mauve, black and other colors. Sizes 14 to 16½. Priced for a big sale—

Today at 89c Each

—Men's Shirts, Main Floor

36-Inch Novelty Washing Silks at $1.85

—The ground shade is of ivory, with charming spot effects in various shades, all fast colors. A heavy quality silk, and one that will launder well. Splendid for Summer dresses and blouses; 36 inches wide.
Special value, a yard, $1.85.

34-Inch Brilliant Pongee $1.15 a Yd.

—Fashionable for Summer street and outing dresses, waists and children's garments. A good, reliable grade, in the following fast shades: Flesh, old rose, pink, gold, mustard, paddy, Copenhagen, navy and ivory.

—Silks, Main Floor

$3.90 Is a Low Price for Such Dainty Blouses of Silk Crepe de Chine

—Very simple styles, it's true, but the simplicity coupled with such pretty, delicate shades and good weight materials, make them most effective, and hence—quick selling.
—The shades include rose, Copenhagen, flesh, maize, navy, black and white.
Special value at $3.90.

—Waists, First Floor

Odo-Ro-No For Excessive Perspiration

—We have a large supply of this excellent deodorant at the old prices

—25c, 50c and $1.00.

—Drugs, Main Floor

Ladies' Chamoisette Gloves

Two-dome, in white and white with black points. Special, a pair, $1.00.
Heavy Quality Chamoisette Gloves, in natural and white. Splendid value, a pair, $1.25.

Dent's Real Chamois Gloves

—in white and white with black points, selected skins; 1-clasp and 2-button styles. A pair, $2.00.

—Gloves, Main Floor

300 Pairs Men's Cloth Pants in Surplus Sizes Priced for a Quick Disposal Today a Pair $2.95, $3.75 and $5.00

—Well made Pants from durable quality tweeds and worsted stripe effects. Patterns and shades to suit both work, business and dress wear. Mostly large sizes—40, 42 and 44. About 300 pairs in the lot and they are priced low for an immediate disposal. See samples displayed in our windows.

—Men's Clothing, Cor. View and Broad

Early Summer Weather Makes a Garden Hose a Necessity

Spencer's Three-Ply Rubber Garden Hose Complete With Couplings and Nozzle

$5.98

—A one-year guarantee given with this special Garden Hose—and we could not give that unless we had perfect confidence that it's the best and most reliable Garden Hose of its kind.

Spencer's Three-Ply Half-Inch Rubber Hose is in 50-ft. lengths and sold complete with couplings and combination brass nozzle, at the special price of $5.98.

—Only through buying and selling a tremendous quantity can we offer it at this price. Over seven thousand feet sold last week-end. There's a very big demand, so place YOUR order early.

—Hardware, Second Floor

MAY "DESIGNER" IS IN

Another Big Shipment of

Summer Models in Thomson's Glove Fitting Corsets

—A complete range of styles to suit all figures. Many models are made from a light weight batiste, specially suited for Summer wear.

—The bust of these Corsets still remains low and the elastic top model is more popular than ever. We also have a good variety of the higher bust models for figures that require more support. The materials are especially good—some in broche, others in the flesh shade. Prices range from $1.75 to $4.50.

—Corsets, First Floor

Choose Your Blankets, Sheets Pillow Cases and Comforters

From the Largest Stock and Lowest Prices in the Province

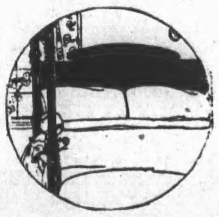

—If you need any article in the way of Bedding, you are sure of getting satisfaction if you buy it at our Staple Department, where we stock the widest range in the Province and the prices are the lowest consistent with quality.

Our White Blankets come in a number of good qualities and in sizes to suit all beds. From a medium quality as low as $5.75 a pair; our next price is $7.25 and then $8.50 to $16.00 a pair.

Ready-to-use Cotton Sheets, made from strong quality, full bleached sheetings, all hand-torn and neatly hemmed. For single, medium or full-sized beds, from $3.00 to $5.50 a pair.

Plain and Hemstitched Pillow Cases, of which we have some very nice qualities at practically old prices. Sizes range from 40 inches to 46; all sizes being marked the same price—25 cents each to 45 cents.

Our Special is a Hemstitched Pillow Case, worth 50 cents for 40 cents each.

Our Cotton Wool Comforters are filled with pure sanitary filling and covered with good quality sateen and muslin covers. Our prices range from $3.25 to $6.75 each.

Eiderdown Comforters are selling at Summer prices and $3.00 to $4.00 cheaper than you will be able to buy next Fall. We have a splendid range from which you can choose. Covered with fine art sateens and some with satin and silk. In all sizes. Prices range from as low as $8.00 to as high as $25.00 each.

—Staples, Main Floor

Summer Cotton Underwear for Children

Harvey Knit Vests of fine rib; low neck and short sleeves. Nice Summer weight. Each, 35c and 50c.
Harvey Knit Drawers, closed style, loose knee and lace trimmed. A pair, 50c.
Zimmerknit Cotton Vests, long or short sleeves. Each, 25c and 40c.
Zimmerknit Drawers, tight or loose knee; lace trimmed. Each, 40c and 50c.
Zimmerknit Combinations, low neck and loose knee; lace trimmed. A suit, 50c.

—Knit Underwear, Main Floor

Candy Specials For Week-End

Peppermint Bull's-Eyes. Reg. 40c, for 23c.
Plain Butterscotch. Reg. 30c, for 25c.
Almond Butterscotch. Reg. 40c, for 29c.
Maple Croquettes. Reg. 40c, for 29c.
Turkish Delight. Reg. 40c, for 29c.
Tutti Frutti. Reg. 40c, for 29c.
Horton's Chocolates, with roasted almonds, a half cake, 30c.
Kewpie Dolls. A box, 10c.
Maple Crispettes. A package, 5c.

—Candy, Main Floor

Have you asked yourself—"What are you doing to help win the war?"

—Canada Food Board.

DAVID SPENCER, LTD.